

# **Attachment B**

**Selected Drawings**

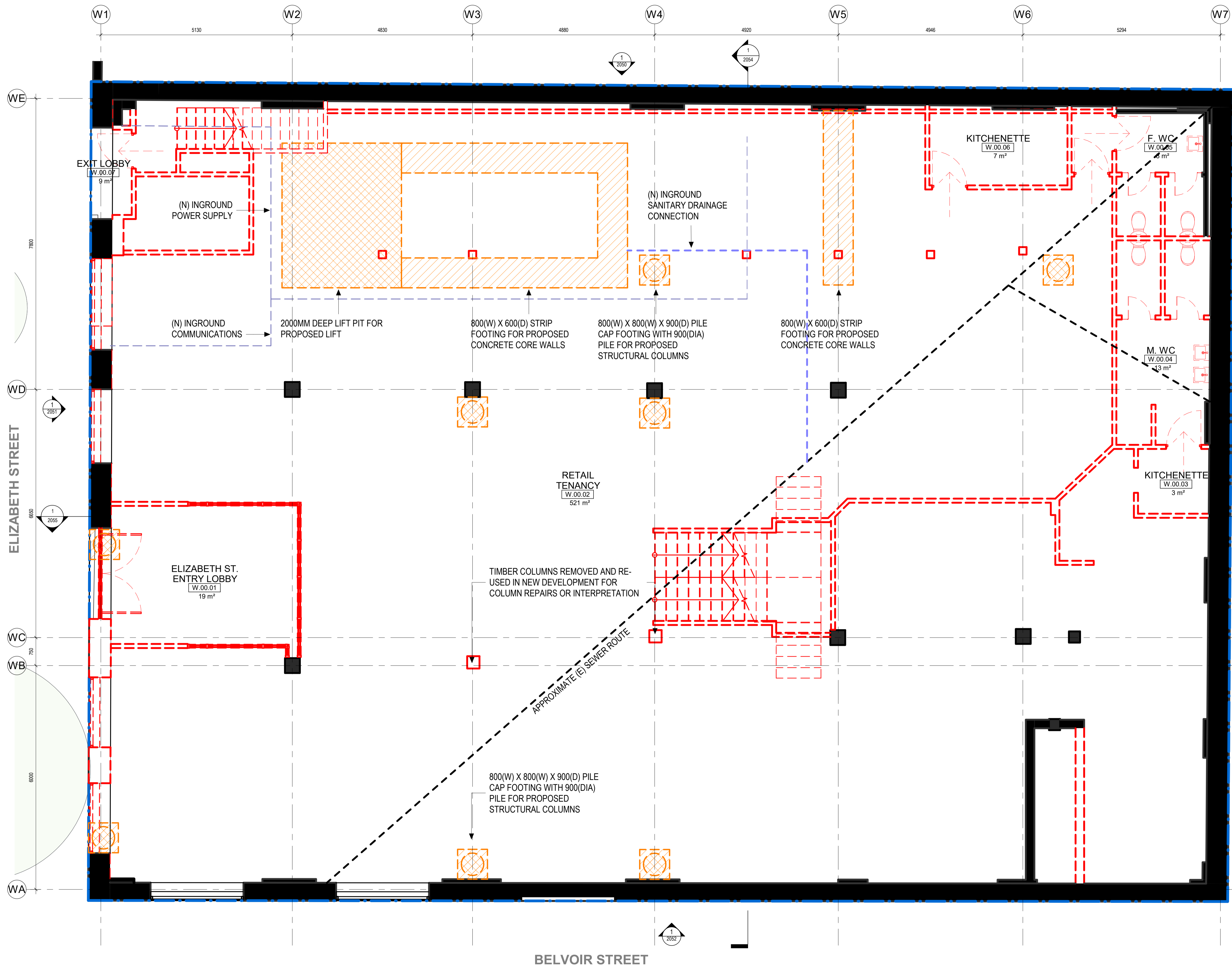

- CLIENT  
**BELVOIR ST THEATRE LTD.**  
 T+ (02) 9699 3444
- 
- STRUCTURAL CONSULTANT  
**TTW**  
 T+ (02) 9439 7288
- 
- BUILDING SERVICES CONSULTANT  
**INTROBA**  
 T+ 61 294 319 478
- 
- SUSTAINABILITY CONSULTANT  
**INTROBA**  
 T+ 61 294 319 478
- 
- ACOUSTIC CONSULTANT  
**RESONATE**  
 T+ (02) 8355 4888
- 
- BCA & DDA CONSULTANT  
**DESIGN CONFIDENCE**  
 T+ (02) 8399 3707
- 
- TOWN PLANNER & SOCIAL IMPACT CONSULTANT  
**URBIS**  
 T+ (02) 8233 9900
- 
- HERITAGE, URBAN DESIGN & TRAFFIC CONSULTANT  
**URBIS**  
 T+ (02) 8233 9900
- 
- LAND SURVEYOR  
**CMS SURVEYORS**  
 T+ (02) 9972 4354
- 
- WASTE CONSULTANT  
**FORESIGHT ENVIRONMENTAL**  
 T+ +61 0439 911 166

NSW Nominated Architects: Robert Denton Reg. No. 5782, Alex Kibble Reg. No. 6015  
 Do not scale drawings. Verify all dimensions on site. Notify architect of all discrepancies

Rev	Date	Description	Chkd	Auth
A	19/04/23	DA Submission	AK	LEG
B	16/10/23	DA Council RFI	AK	LEG

**NOT FOR CONSTRUCTION**

Project  
**BELVOIR STREET THEATRE WAREHOUSE RENEWAL**  
 486-490 ELIZABETH STREET,  
 SURRY HILLS NSW 2010

Drawing Title  
**GROUND LEVEL EXISTING / DEMOLITION PLAN**

Proj. Dir	Proj. Arch	Drawn	Sheet
AK	LEG	LEG	A1

  

Job No.	Date	Scale
190005	19/04/23	1 : 50

Drawing No. **AR DA 2001** Revision **B**

Tanner Kibble Denton Architects Pty Ltd  
 PO Box 660 Darlinghurst NSW 1300 Australia  
 Level 1, 19 Foster Street, Surry Hills NSW 2010 Australia  
 T +61 2 9281 4399  
 F +61 2 9281 4337  
 www.tkda.com.au



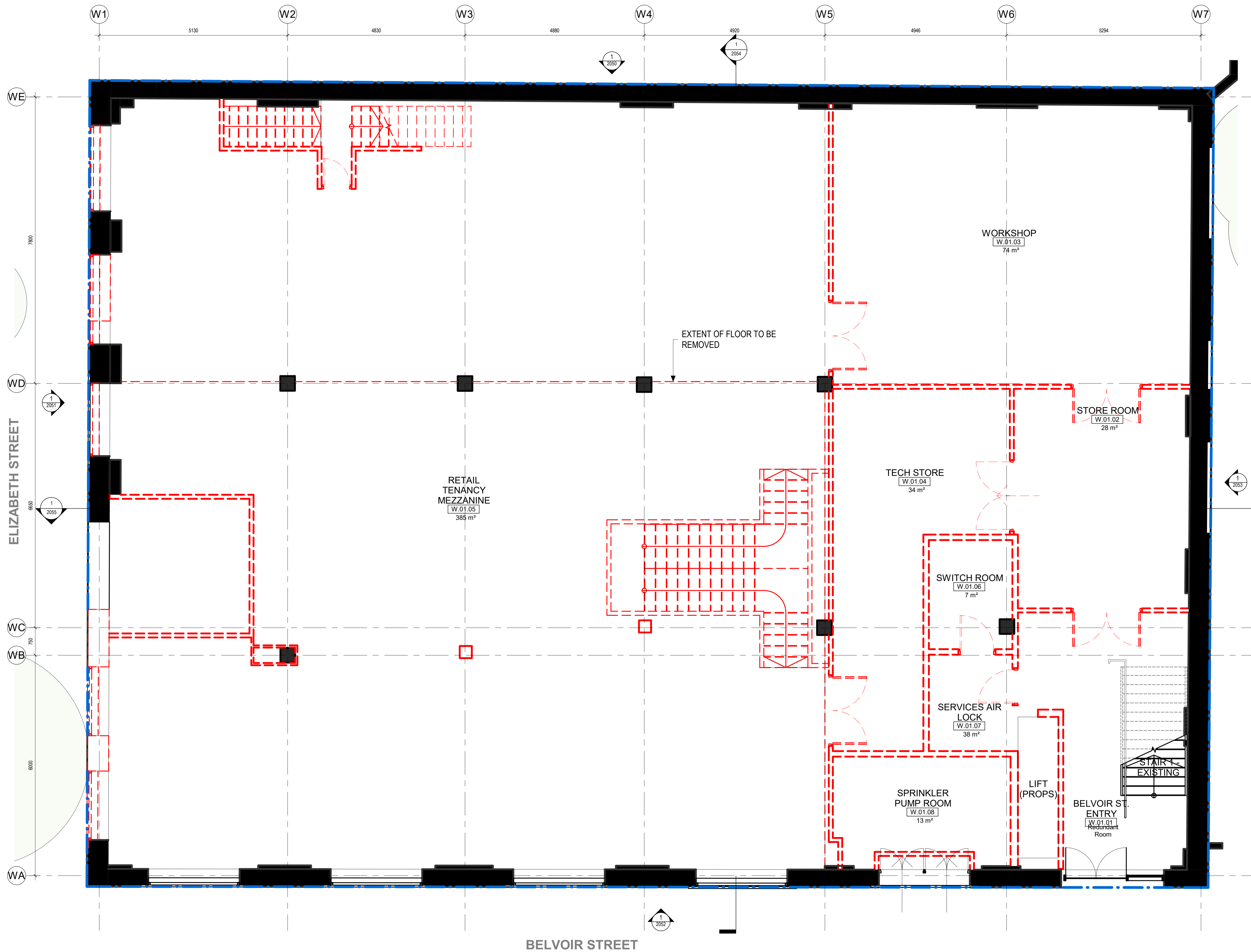

- CLIENT  
**BELVOIR ST THEATRE LTD.**  
 T+ (02) 9699 3444
- 
- STRUCTURAL CONSULTANT  
**TTW**  
 T+ (02) 9439 7288
- 
- BUILDING SERVICES CONSULTANT  
**INTROBA**  
 T+ 61 294 319 478
- 
- SUSTAINABILITY CONSULTANT  
**INTROBA**  
 T+ 61 294 319 478
- 
- ACOUSTIC CONSULTANT  
**RESONATE**  
 T+ (02) 8355 4888
- 
- BCA & DDA CONSULTANT  
**DESIGN CONFIDENCE**  
 T+ (02) 8399 3707
- 
- TOWN PLANNER & SOCIAL IMPACT CONSULTANT  
**URBIS**  
 T+ (02) 8233 9900
- 
- HERITAGE, URBAN DESIGN & TRAFFIC CONSULTANT  
**URBIS**  
 T+ (02) 8233 9900
- 
- LAND SURVEYOR  
**CMS SURVEYORS**  
 T+ (02) 9972 4354
- 
- WASTE CONSULTANT  
**FORESIGHT ENVIRONMENTAL**  
 T+ +61 0439 911 166

NSW Nominated Architects: Robert Denton Reg. No. 5782, Alex Kibble Reg. No. 6015  
 Do not scale drawings. Verify all dimensions on site. Notify architect of all discrepancies

Rev	Date	Description	Chkd	Auth
A	19/04/23	DA Submission	AK	LEG

**NOT FOR CONSTRUCTION**

Project  
**BELVOIR STREET THEATRE WAREHOUSE RENEWAL**  
 486-490 ELIZABETH STREET,  
 SURRY HILLS NSW 2010

Drawing Title  
**LEVEL 1 EXISTING / DEMOLITION PLAN**

Proj. Dir	Proj. Arch	Drawn	Sheet
AK	LEG	LEG	A1

Job No.	Date	Scale
190005	19/04/23	1 : 50

Drawing No. **AR DA 2002** Revision **A**

Tanner Kibble Denton Architects Pty Ltd  
 PO Box 660 Darlinghurst NSW 1300 Australia  
 Level 1, 19 Foster Street, Surry Hills NSW 2010 Australia  
 T +61 2 9281 4399  
 F +61 2 9281 4337  
 www.tkda.com.au



CLIENT  
**BELVOIR ST  
 THEATRE LTD.**  
 T+ (02) 9699 3444

---

STRUCTURAL CONSULTANT  
**TTW**  
 T+ (02) 9439 7288

---

BUILDING SERVICES CONSULTANT  
**INTROBA**  
 T+ 61 294 319 478

---

SUSTAINABILITY CONSULTANT  
**INTROBA**  
 T+ 61 294 319 478

---

ACOUSTIC CONSULTANT  
**RESONATE**  
 T+ (02) 8355 4888

---

BCA & DDA CONSULTANT  
**DESIGN CONFIDENCE**  
 T+ (02) 8399 3707

---

TOWN PLANNER & SOCIAL IMPACT CONSULTANT  
**URBIS**  
 T+ (02) 8233 9900

---

HERITAGE, URBAN DESIGN & TRAFFIC CONSULTANT  
**URBIS**  
 T+ (02) 8233 9900

---

LAND SURVEYOR  
**CMS SURVEYORS**  
 T+ (02) 9972 4354

---

WASTE CONSULTANT  
**FORESIGHT ENVIRONMENTAL**  
 T+ +61 0439 911 166

NSW Nominated Architects: Robert Denton Reg. No. 5782, Alex Kibble Reg. No. 6015  
 Do not scale drawings. Verify all dimensions on site. Notify architect of all discrepancies

Rev	Date	Description	Chkd	Auth
A	19/04/23	DA Submission	AK	LEG

**NOT FOR CONSTRUCTION**

Project  
**BELVOIR STREET THEATRE  
 WAREHOUSE RENEWAL**  
 486-490 ELIZABETH STREET,  
 SURRY HILLS NSW 2010

Drawing Title  
**LEVEL 2 EXISTING / DEMOLITION  
 PLAN**

Proj. Dir	Proj. Arch	Drawn	Sheet
AK	LEG	LEG	A1

Job No.	Date	Scale
190005	19/04/23	1 : 50

Drawing No. **AR DA 2003** Revision **A**

Tanner Kibble Denton Architects Pty Ltd  
 PO Box 660 Darlinghurst NSW 1300 Australia  
 Level 1, 19 Foster Street, Surry Hills NSW 2010 Australia  
 T +61 2 9281 4399  
 F +61 2 9281 4337  
 www.tkda.com.au

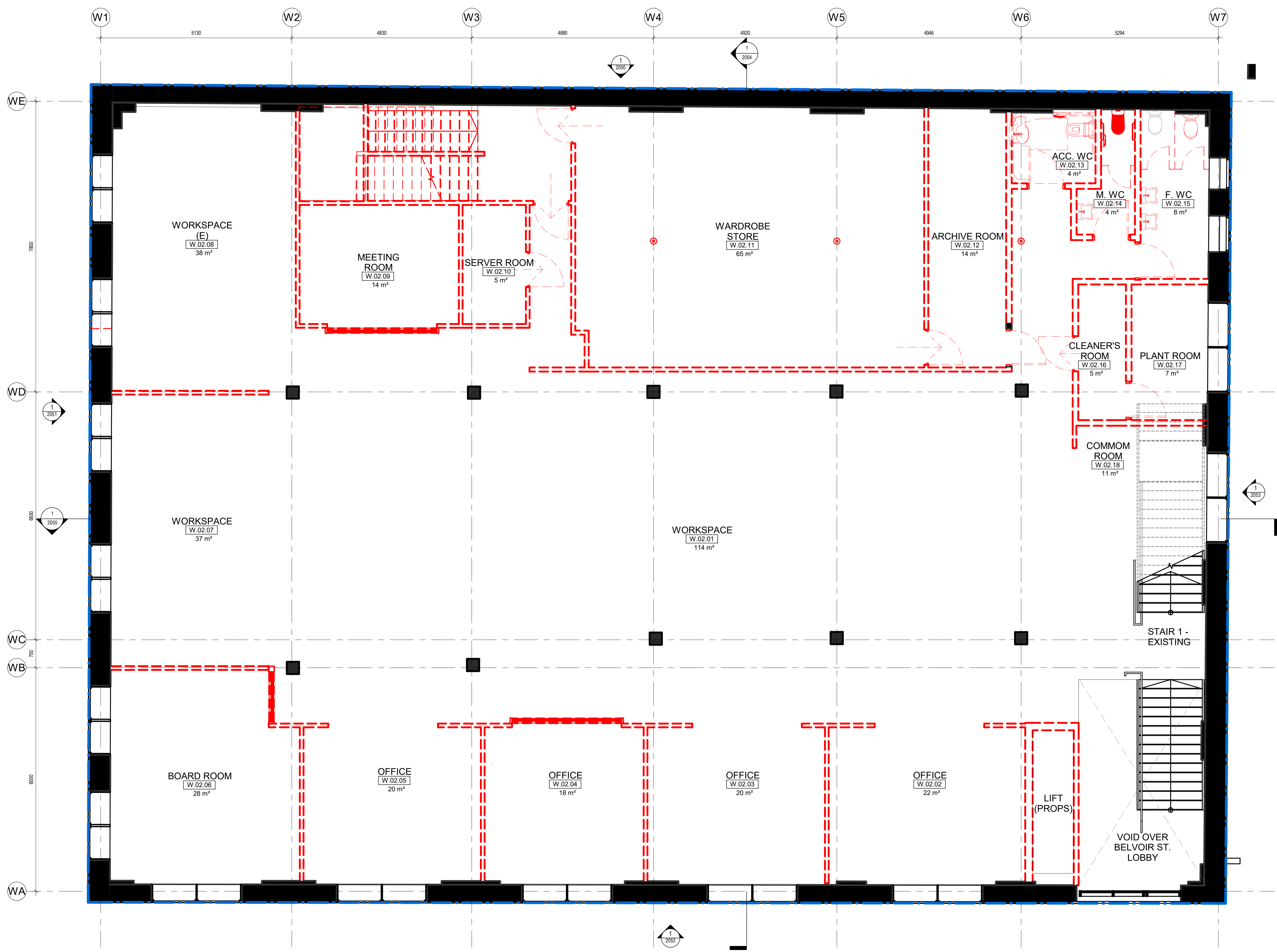

104

CLIENT  
**BELVOIR ST THEATRE LTD.**  
 T+ (02) 9699 3444

STRUCTURAL CONSULTANT  
**TTW**  
 T+ (02) 9439 7288

BUILDING SERVICES CONSULTANT  
**INTROBA**  
 T+ 61 294 319 478

SUSTAINABILITY CONSULTANT  
**INTROBA**  
 T+ 61 294 319 478

ACOUSTIC CONSULTANT  
**RESONATE**  
 T+ (02) 8355 4888

BCA & DDA CONSULTANT  
**DESIGN CONFIDENCE**  
 T+ (02) 8399 3707

TOWN PLANNER & SOCIAL IMPACT CONSULTANT  
**URBIS**  
 T+ (02) 8233 9900

HERITAGE, URBAN DESIGN & TRAFFIC CONSULTANT  
**URBIS**  
 T+ (02) 8233 9900

LAND SURVEYOR  
**CMS SURVEYORS**  
 T+ (02) 9972 4354

WASTE CONSULTANT  
**FORESIGHT ENVIRONMENTAL**  
 T+ +61 0439 911 166

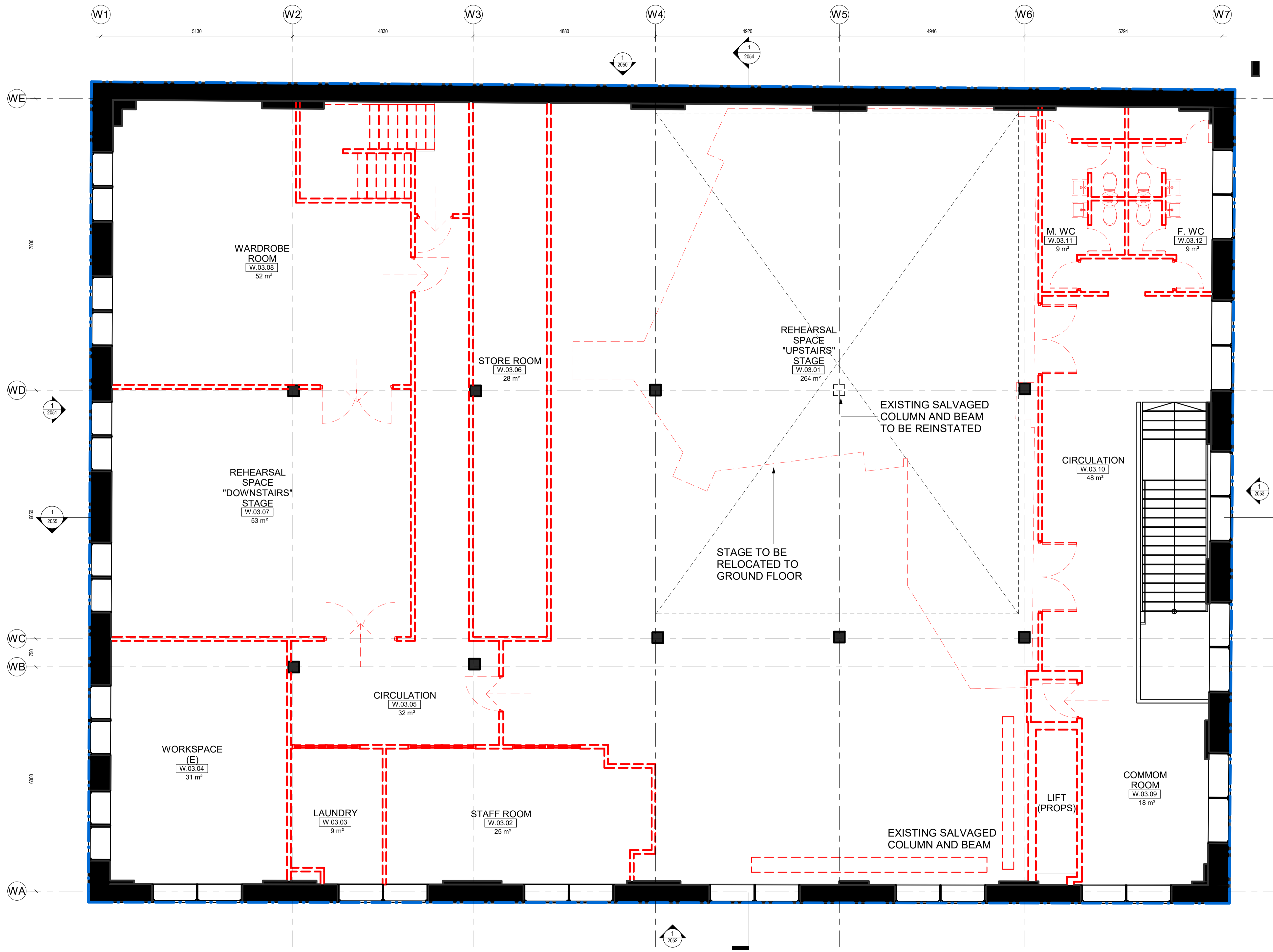

NSW Nominated Architects: Robert Denton Reg. No. 5782, Alex Kibble Reg. No. 6015  
 Do not scale drawings. Verify all dimensions on site. Notify architect of all discrepancies

Rev	Date	Description	Chkd	Auth
A	19/04/23	DA Submission	AK	LEG

**NOT FOR CONSTRUCTION**

Project  
**BELVOIR STREET THEATRE WAREHOUSE RENEWAL**  
 486-490 ELIZABETH STREET,  
 SURRY HILLS NSW 2010

Drawing Title  
**LEVEL 3 EXISTING / DEMOLITION PLAN**

Proj. Dir	Proj. Arch	Drawn	Sheet
AK	LEG	LEG	A1

Job No.	Date	Scale
190005	19/04/23	1 : 50

Drawing No. **AR DA 2004** Revision **A**

Tanner Kibble Denton Architects Pty Ltd  
 PO Box 660 Darlinghurst NSW 1300 Australia  
 Level 1, 19 Foster Street, Surry Hills NSW 2010 Australia  
 T +61 2 9281 4399  
 F +61 2 9281 4337  
 www.tkda.com.au



CLIENT  
**BELVOIR ST  
 THEATRE LTD.**  
 T+ (02) 9699 3444

---

STRUCTURAL CONSULTANT  
**TTW**  
 T+ (02) 9439 7288

---

BUILDING SERVICES CONSULTANT  
**INTROBA**  
 T+ 61 294 319 478

---

SUSTAINABILITY CONSULTANT  
**INTROBA**  
 T+ 61 294 319 478

---

ACOUSTIC CONSULTANT  
**RESONATE**  
 T+ (02) 8355 4888

---

BCA & DDA CONSULTANT  
**DESIGN CONFIDENCE**  
 T+ (02) 8399 3707

---

TOWN PLANNER & SOCIAL IMPACT CONSULTANT  
**URBIS**  
 T+ (02) 8233 9900

---

HERITAGE, URBAN DESIGN & TRAFFIC CONSULTANT  
**URBIS**  
 T+ (02) 8233 9900

---

LAND SURVEYOR  
**CMS SURVEYORS**  
 T+ (02) 9972 4354

---

WASTE CONSULTANT  
**FORESIGHT ENVIRONMENTAL**  
 T+ +61 0439 911 166

NSW Nominated Architects: Robert Denton Reg. No. 5782, Alex Kibble Reg. No. 6015  
 Do not scale drawings. Verify all dimensions on site. Notify architect of all discrepancies

Rev	Date	Description	Chkd	Auth
A	19/04/23	DA Submission	AK	LEG

**NOT FOR CONSTRUCTION**

Project  
**BELVOIR STREET THEATRE  
 WAREHOUSE RENEWAL**  
 486-490 ELIZABETH STREET,  
 SURRY HILLS NSW 2010

Drawing Title  
**ROOF LEVEL EXISTING /  
 DEMOLITION PLAN**

Proj. Dir	Proj. Arch	Drawn	Sheet
AK	LEG	LEG	A1

Job No.	Date	Scale
190005	19/04/23	1 : 50

Drawing No. **AR DA 2005** Revision **A**

Tanner Kibble Denton Architects Pty Ltd  
 PO Box 660 Darlinghurst NSW 1300 Australia  
 Level 1, 19 Foster Street, Surry Hills NSW 2010 Australia  
 T +61 2 9281 4399  
 F +61 2 9281 4337  
 www.tkda.com.au

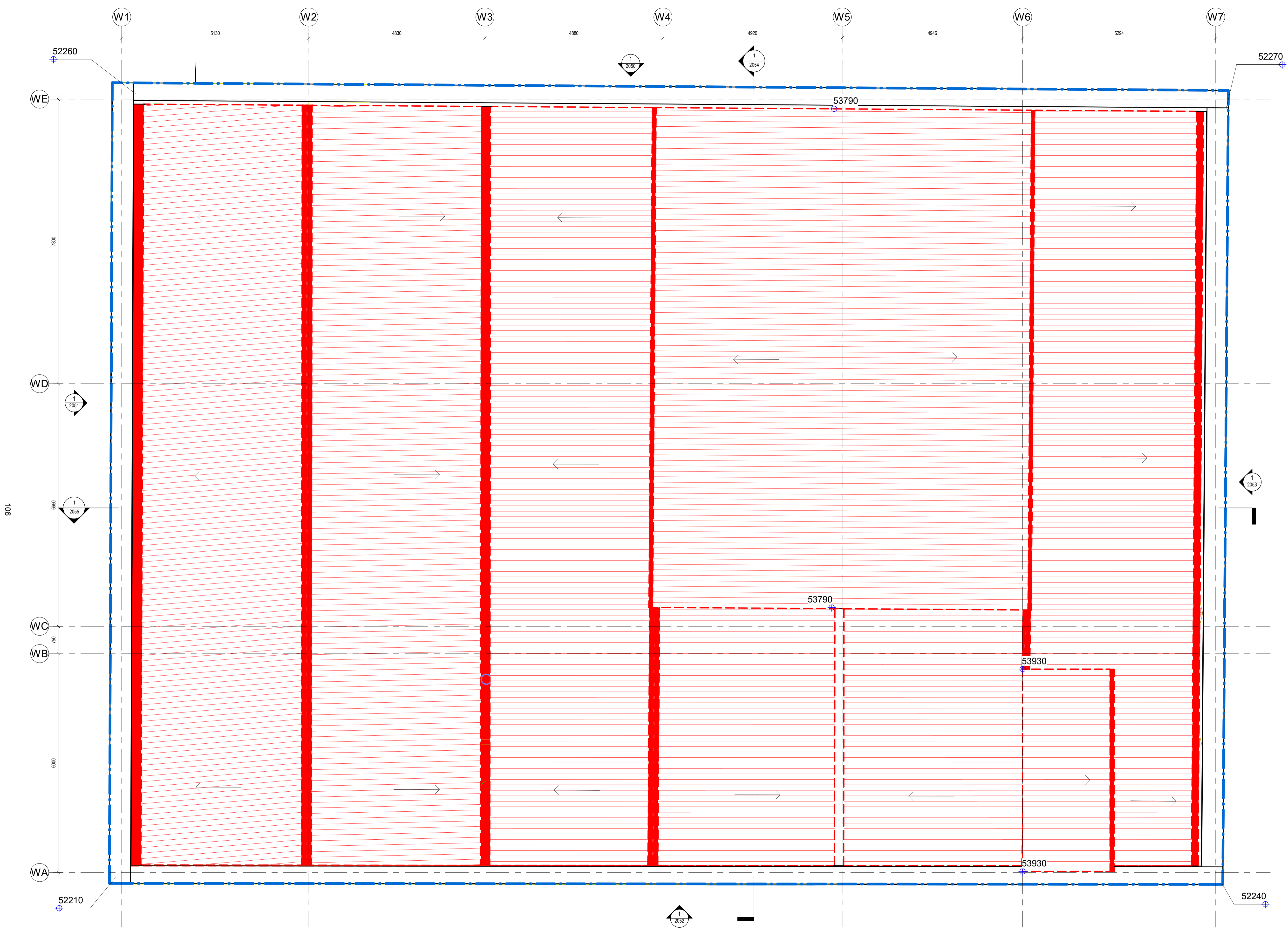

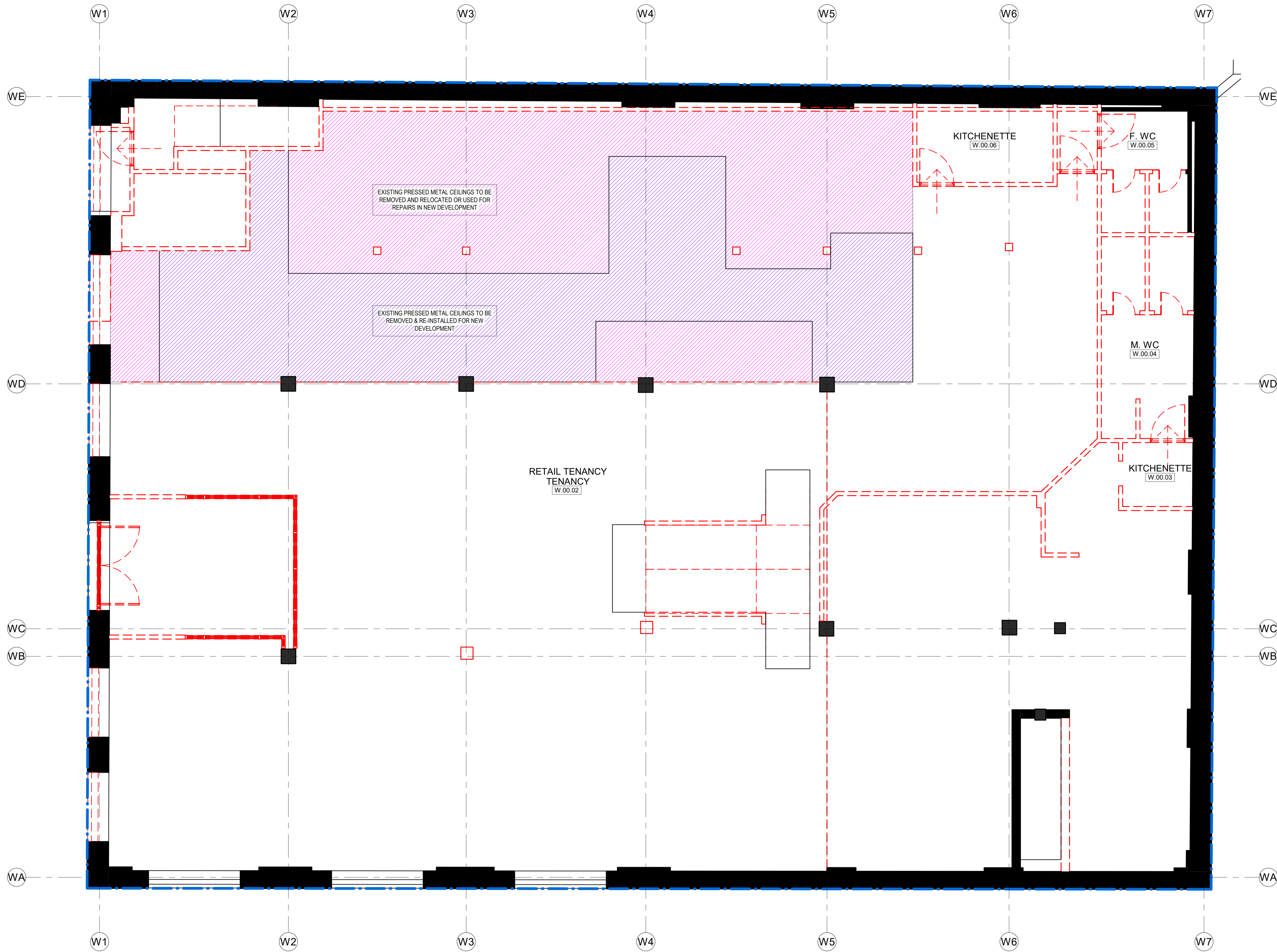

CLIENT  
**BELVOIR ST  
 THEATRE LTD.**  
 T+ (02) 9699 3444

---

STRUCTURAL CONSULTANT  
**TTW**  
 T+ (02) 9439 7288

---

BUILDING SERVICES CONSULTANT  
**INTROBA**  
 T+ 61 294 319 478

---

SUSTAINABILITY CONSULTANT  
**INTROBA**  
 T+ 61 294 319 478

---

ACOUSTIC CONSULTANT  
**RESONATE**  
 T+ (02) 8355 4888

---

BCA & DDA CONSULTANT  
**DESIGN CONFIDENCE**  
 T+ (02) 8399 3707

---

TOWN PLANNER & SOCIAL IMPACT CONSULTANT  
**URBIS**  
 T+ (02) 8233 9900

---

HERITAGE, URBAN DESIGN & TRAFFIC CONSULTANT  
**URBIS**  
 T+ (02) 8233 9900

---

LAND SURVEYOR  
**CMS SURVEYORS**  
 T+ (02) 9972 4354

---

WASTE CONSULTANT  
**FORESIGHT ENVIRONMENTAL**  
 T+ +61 0439 911 166

- EXISTING PRESSED METAL CEILINGS TO BE RETAINED
- EXISTING PRESSED METAL CEILINGS TO BE REMOVED & RE-INSTALLED FOR NEW DEVELOPMENT
- EXISTING PRESSED METAL CEILINGS TO BE REMOVED AND RELOCATED OR USED FOR REPAIRS IN NEW DEVELOPMENT

NSW Nominated Architects: Robert Denton Reg. No. 5782, Alex Kibble Reg. No. 6015  
 Do not scale drawings. Verify all dimensions on site. Notify architect of all discrepancies

Rev	Date	Description	Chkd	Auth
A	07/02/24	DA Council RFI	AK	LEG

**NOT FOR CONSTRUCTION**

Project  
**BELVOIR STREET THEATRE  
 WAREHOUSE RENEWAL**  
 486-490 ELIZABETH STREET,  
 SURRY HILLS NSW 2010

Drawing Title  
**GROUND LEVEL EXISTING /  
 DEMOLITION RCP**

Proj. Dir	Proj. Arch	Drawn	Sheet
AK	LEG	LEG	

Job No.	Date	Scale
190005	01/11/24	As indicated

Drawing No. **AR DA 2031** Revision **A**

Tanner Kibble Denton Architects Pty Ltd  
 PO Box 660 Darlinghurst NSW 1300 Australia  
 Level 1, 19 Foster Street, Surry Hills NSW 2010 Australia  
 T +61 2 9281 4399  
 F +61 2 9281 4337  
 www.tkda.com.au



107

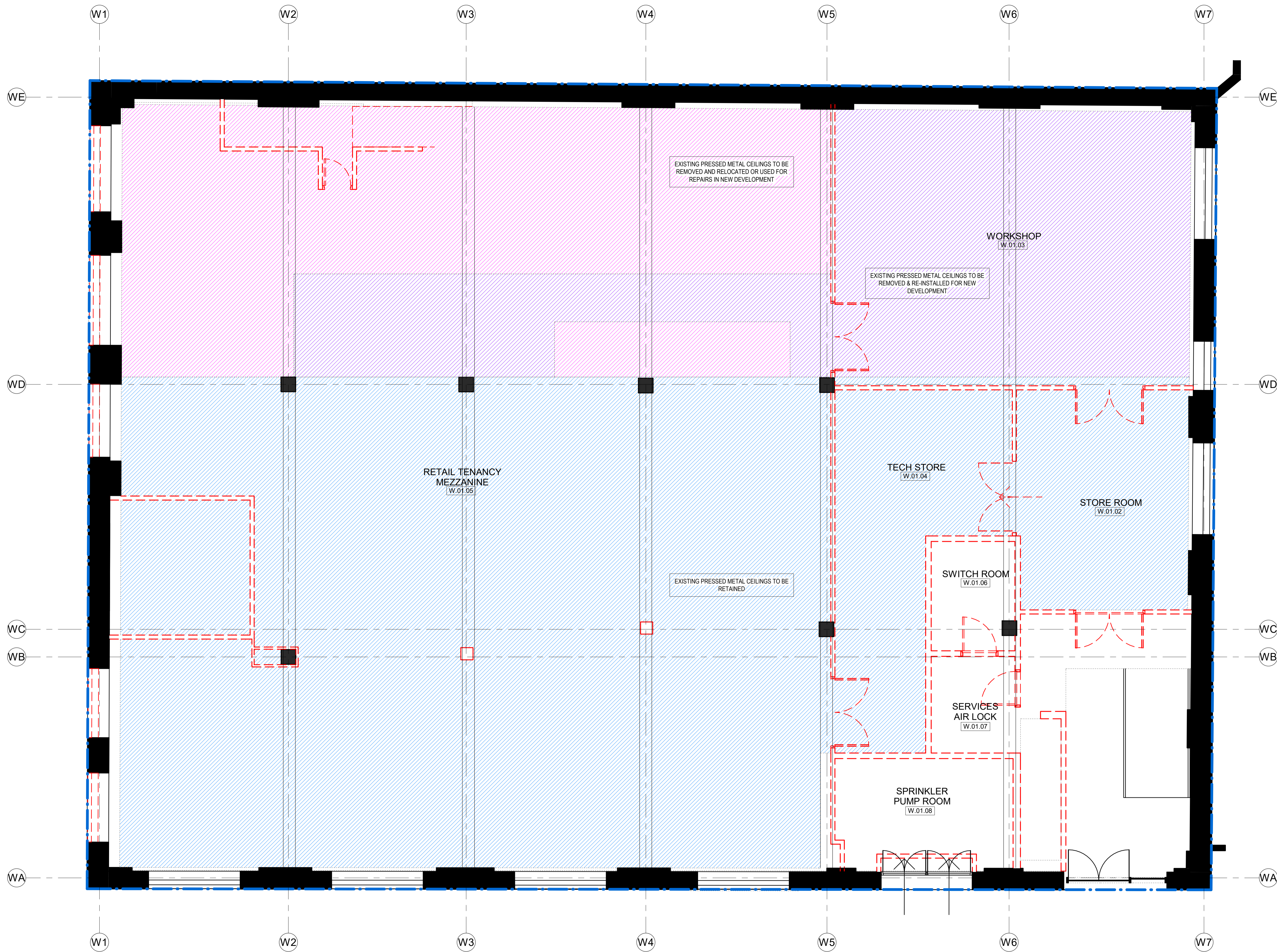

CLIENT  
**BELVOIR ST THEATRE LTD.**  
 T+ (02) 9699 3444

STRUCTURAL CONSULTANT  
**TTW**  
 T+ (02) 9439 7288

BUILDING SERVICES CONSULTANT  
**INTROBA**  
 T+ 61 294 319 478

SUSTAINABILITY CONSULTANT  
**INTROBA**  
 T+ 61 294 319 478

ACOUSTIC CONSULTANT  
**RESONATE**  
 T+ (02) 8355 4888

BCA & DDA CONSULTANT  
**DESIGN CONFIDENCE**  
 T+ (02) 8399 3707

TOWN PLANNER & SOCIAL IMPACT CONSULTANT  
**URBIS**  
 T+ (02) 8233 9900

HERITAGE, URBAN DESIGN & TRAFFIC CONSULTANT  
**URBIS**  
 T+ (02) 8233 9900

LAND SURVEYOR  
**CMS SURVEYORS**  
 T+ (02) 9972 4354

WASTE CONSULTANT  
**FORESIGHT ENVIRONMENTAL**  
 T+ +61 0439 911 166

- EXISTING PRESSED METAL CEILINGS TO BE RETAINED
- EXISTING PRESSED METAL CEILINGS TO BE REMOVED & RE-INSTALLED FOR NEW DEVELOPMENT
- EXISTING PRESSED METAL CEILINGS TO BE REMOVED AND RELOCATED OR USED FOR REPAIRS IN NEW DEVELOPMENT

NSW Nominated Architects: Robert Denton Reg. No. 5782, Alex Kibble Reg. No. 6015  
 Do not scale drawings. Verify all dimensions on site. Notify architect of all discrepancies

Rev	Date	Description	Chkd	Auth
A	07/02/24	DA Council RFI	AK	LEG

**NOT FOR CONSTRUCTION**

Project  
**BELVOIR STREET THEATRE WAREHOUSE RENEWAL**  
 486-490 ELIZABETH STREET,  
 SURRY HILLS NSW 2010

Drawing Title  
**LEVEL 1 EXISTING / DEMOLITION RCP**

Proj. Dir	Proj. Arch	Drawn	Sheet
AK	LEG	LEG	

Job No.	Date	Scale
190005	01/11/24	As indicated

Drawing No. **AR DA 2032** Revision **A**

Tanner Kibble Denton Architects Pty Ltd  
 PO Box 660 Darlinghurst NSW 1300 Australia  
 Level 1, 19 Foster Street, Surry Hills NSW 2010 Australia  
 T +61 2 9281 4399  
 F +61 2 9281 4337  
 www.tkda.com.au



108



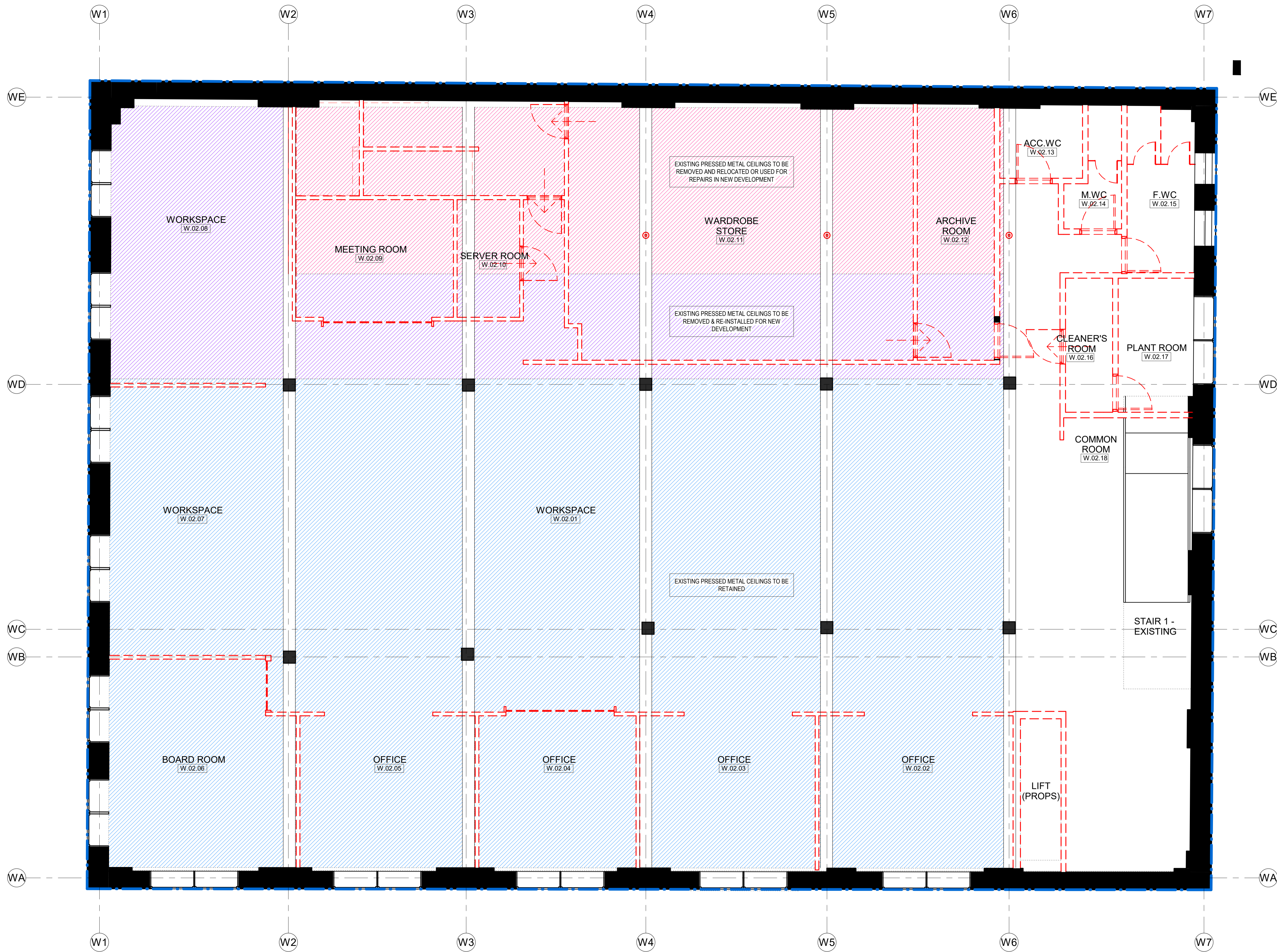

CLIENT  
**BELVOIR ST  
 THEATRE LTD.**  
 T+ (02) 9699 3444

STRUCTURAL CONSULTANT  
**TTW**  
 T+ (02) 9439 7288

BUILDING SERVICES CONSULTANT  
**INTROBA**  
 T+ 61 294 319 478

SUSTAINABILITY CONSULTANT  
**INTROBA**  
 T+ 61 294 319 478

ACOUSTIC CONSULTANT  
**RESONATE**  
 T+ (02) 8355 4888

BCA & DDA CONSULTANT  
**DESIGN CONFIDENCE**  
 T+ (02) 8399 3707

TOWN PLANNER & SOCIAL IMPACT CONSULTANT  
**URBIS**  
 T+ (02) 8233 9900

HERITAGE, URBAN DESIGN & TRAFFIC CONSULTANT  
**URBIS**  
 T+ (02) 8233 9900

LAND SURVEYOR  
**CMS SURVEYORS**  
 T+ (02) 9972 4354

WASTE CONSULTANT  
**FORESIGHT ENVIRONMENTAL**  
 T+ +61 0439 911 166

- EXISTING PRESSED METAL CEILINGS TO BE RETAINED
- EXISTING PRESSED METAL CEILINGS TO BE REMOVED & RE-INSTALLED FOR NEW DEVELOPMENT
- EXISTING PRESSED METAL CEILINGS TO BE REMOVED AND RELOCATED OR USED FOR REPAIRS IN NEW DEVELOPMENT

NSW Nominated Architects: Robert Denton Reg. No. 5782, Alex Kibble Reg. No. 6015  
 Do not scale drawings. Verify all dimensions on site. Notify architect of all discrepancies

Rev	Date	Description	Chkd	Auth
A	07/02/24	DA Council RFI	AK	LEG

**NOT FOR CONSTRUCTION**

Project  
**BELVOIR STREET THEATRE  
 WAREHOUSE RENEWAL**  
 486-490 ELIZABETH STREET,  
 SURRY HILLS NSW 2010

Drawing Title  
**LEVEL 2 EXISTING / DEMOLITION  
 RCP**

Proj. Dir	Proj. Arch	Drawn	Sheet
AK	LEG	LEG	

Job No.	Date	Scale
190005	01/11/24	As indicated

Drawing No. **AR DA 2033** Revision **A**

Tanner Kibble Denton Architects Pty Ltd  
 PO Box 660 Darlinghurst NSW 1300 Australia  
 Level 1, 19 Foster Street, Surry Hills NSW 2010 Australia  
 T +61 2 9281 4399  
 F +61 2 9281 4337  
 www.tkda.com.au



CLIENT  
**BELVOIR ST  
 THEATRE LTD.**  
 T+ (02) 9699 3444

---

STRUCTURAL CONSULTANT  
**TTW**  
 T+ (02) 9439 7288

---

BUILDING SERVICES CONSULTANT  
**INTROBA**  
 T+ 61 294 319 478

---

SUSTAINABILITY CONSULTANT  
**INTROBA**  
 T+ 61 294 319 478

---

ACOUSTIC CONSULTANT  
**RESONATE**  
 T+ (02) 8355 4888

---

BCA & DDA CONSULTANT  
**DESIGN CONFIDENCE**  
 T+ (02) 8399 3707

---

TOWN PLANNER & SOCIAL IMPACT CONSULTANT  
**URBIS**  
 T+ (02) 8233 9900

---

HERITAGE, URBAN DESIGN & TRAFFIC CONSULTANT  
**URBIS**  
 T+ (02) 8233 9900

---

LAND SURVEYOR  
**CMS SURVEYORS**  
 T+ (02) 9972 4354

---

WASTE CONSULTANT  
**FORESIGHT ENVIRONMENTAL**  
 T+ +61 0439 911 166

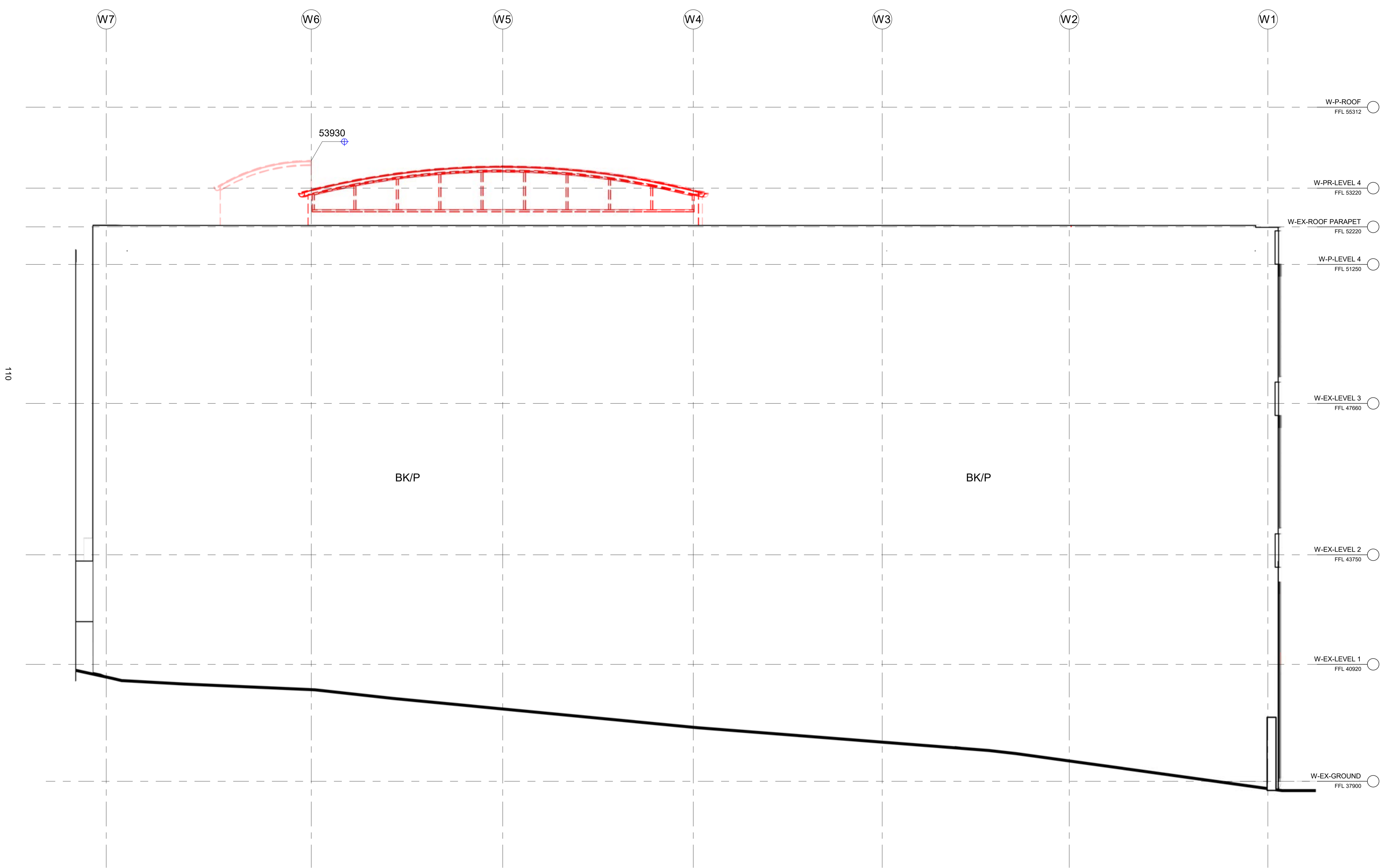

NSW Nominated Architects: Robert Denton Reg. No. 5782, Alex Kibble Reg. No. 6015  
 Do not scale drawings. Verify all dimensions on site. Notify architect of all discrepancies

Rev	Date	Description	Chkd	Auth
A	07/02/24	DA Council RFI	AK	LEG

**NOT FOR CONSTRUCTION**

Project  
**BELVOIR STREET THEATRE  
 WAREHOUSE RENEWAL**  
 486-490 ELIZABETH STREET,  
 SURRY HILLS NSW 2010

Drawing Title  
**NORTH ELEVATION - EXISTING /  
 DEMOLITION**

Proj. Dir	Proj. Arch	Drawn	Sheet
AK	LEG	LEG	

Job No.	Date	Scale
190005	07/02/24	1 : 50

Drawing No. **AR DA 2050** Revision **A**

Tanner Kibble Denton Architects Pty Ltd  
 PO Box 660 Darlinghurst NSW 1300 Australia  
 Level 1, 19 Foster Street, Surry Hills NSW 2010 Australia  
 T +61 2 9281 4399  
 F +61 2 9281 4337  
 www.tkda.com.au



CLIENT  
**BELVOIR ST  
 THEATRE LTD.**  
 T+ (02) 9699 3444

---

STRUCTURAL CONSULTANT  
**TTW**  
 T+ (02) 9439 7288

---

BUILDING SERVICES CONSULTANT  
**INTROBA**  
 T+ 61 294 319 478

---

SUSTAINABILITY CONSULTANT  
**INTROBA**  
 T+ 61 294 319 478

---

ACOUSTIC CONSULTANT  
**RESONATE**  
 T+ (02) 8355 4888

---

BCA & DDA CONSULTANT  
**DESIGN CONFIDENCE**  
 T+ (02) 8399 3707

---

TOWN PLANNER & SOCIAL IMPACT CONSULTANT  
**URBIS**  
 T+ (02) 8233 9900

---

HERITAGE, URBAN DESIGN & TRAFFIC CONSULTANT  
**URBIS**  
 T+ (02) 8233 9900

---

LAND SURVEYOR  
**CMS SURVEYORS**  
 T+ (02) 9972 4354

---

WASTE CONSULTANT  
**FORESIGHT ENVIRONMENTAL**  
 T+ +61 0439 911 166

111



NSW Nominated Architects: Robert Denton Reg. No. 5782, Alex Kibble Reg. No. 6015  
 Do not scale drawings. Verify all dimensions on site. Notify architect of all discrepancies

Rev	Date	Description	Chkd	Auth
A	19/04/23	DA Submission	AK	LEG

**NOT FOR CONSTRUCTION**

Project  
**BELVOIR STREET THEATRE  
 WAREHOUSE RENEWAL**  
 486-490 ELIZABETH STREET,  
 SURRY HILLS NSW 2010

Drawing Title  
**WEST ELEVATION - EXISTING /  
 DEMOLITION**

Proj. Dir	Proj. Arch	Drawn	Sheet
AK	LEG	LEG	

Job No.	Date	Scale
190005	19/04/23	1 : 50

Drawing No. **AR DA 2051** Revision **A**

Tanner Kibble Denton Architects Pty Ltd  
 PO Box 660 Darlinghurst NSW 1300 Australia  
 Level 1, 19 Foster Street, Surry Hills NSW 2010 Australia  
 T +61 2 9281 4399  
 F +61 2 9281 4337  
 www.tkda.com.au



CLIENT  
**BELVOIR ST  
 THEATRE LTD.**  
 T+ (02) 9699 3444

STRUCTURAL CONSULTANT  
**TTW**

T+ (02) 9439 7288

BUILDING SERVICES CONSULTANT

**INTROBA**

T+ 61 294 319 478

SUSTAINABILITY CONSULTANT

**INTROBA**

T+ 61 294 319 478

ACOUSTIC CONSULTANT

**RESONATE**

T+ (02) 8355 4888

BCA & DDA CONSULTANT

**DESIGN CONFIDENCE**

T+ (02) 8399 3707

TOWN PLANNER & SOCIAL IMPACT CONSULTANT

**URBIS**

T+ (02) 8233 9900

HERITAGE, URBAN DESIGN & TRAFFIC CONSULTANT

**URBIS**

T+ (02) 8233 9900

LAND SURVEYOR

**CMS SURVEYORS**

T+ (02) 9972 4354

WASTE CONSULTANT

**FORESIGHT ENVIRONMENTAL**

T+ +61 0439 911 166

NSW Nominated Architects: Robert Denton Reg. No. 5782, Alex Kibble Reg. No. 6015  
 Do not scale drawings. Verify all dimensions on site. Notify architect of all discrepancies

Rev	Date	Description	Chkd	Auth
A	19/04/23	DA Submission	AK	LEG

**NOT FOR CONSTRUCTION**

Project  
**BELVOIR STREET THEATRE  
 WAREHOUSE RENEWAL**  
 486-490 ELIZABETH STREET,  
 SURRY HILLS NSW 2010

Drawing Title  
**SOUTH ELEVATION - EXISTING /  
 DEMOLITION**

Proj. Dir	Proj. Arch	Drawn	Sheet
AK	LEG	LEG	

Job No.	Date	Scale
190005	19/04/23	1 : 50

Drawing No. **AR DA 2052** Revision **A**

Tanner Kibble Denton Architects Pty Ltd  
 PO Box 660 Darlinghurst NSW 1300 Australia  
 Level 1, 19 Foster Street, Surry Hills NSW 2010 Australia  
 T +61 2 9281 4399  
 F +61 2 9281 4337  
 www.tkda.com.au



CLIENT  
**BELVOIR ST  
 THEATRE LTD.**  
 T+ (02) 9699 3444

---

STRUCTURAL CONSULTANT  
**TTW**  
 T+ (02) 9439 7288

---

BUILDING SERVICES CONSULTANT  
**INTROBA**  
 T+ 61 294 319 478

---

SUSTAINABILITY CONSULTANT  
**INTROBA**  
 T+ 61 294 319 478

---

ACOUSTIC CONSULTANT  
**RESONATE**  
 T+ (02) 8355 4888

---

BCA & DDA CONSULTANT  
**DESIGN CONFIDENCE**  
 T+ (02) 8399 3707

---

TOWN PLANNER & SOCIAL IMPACT CONSULTANT  
**URBIS**  
 T+ (02) 8233 9900

---

HERITAGE, URBAN DESIGN & TRAFFIC CONSULTANT  
**URBIS**  
 T+ (02) 8233 9900

---

LAND SURVEYOR  
**CMS SURVEYORS**  
 T+ (02) 9972 4354

---

WASTE CONSULTANT  
**FORESIGHT ENVIRONMENTAL**  
 T+ +61 0439 911 166

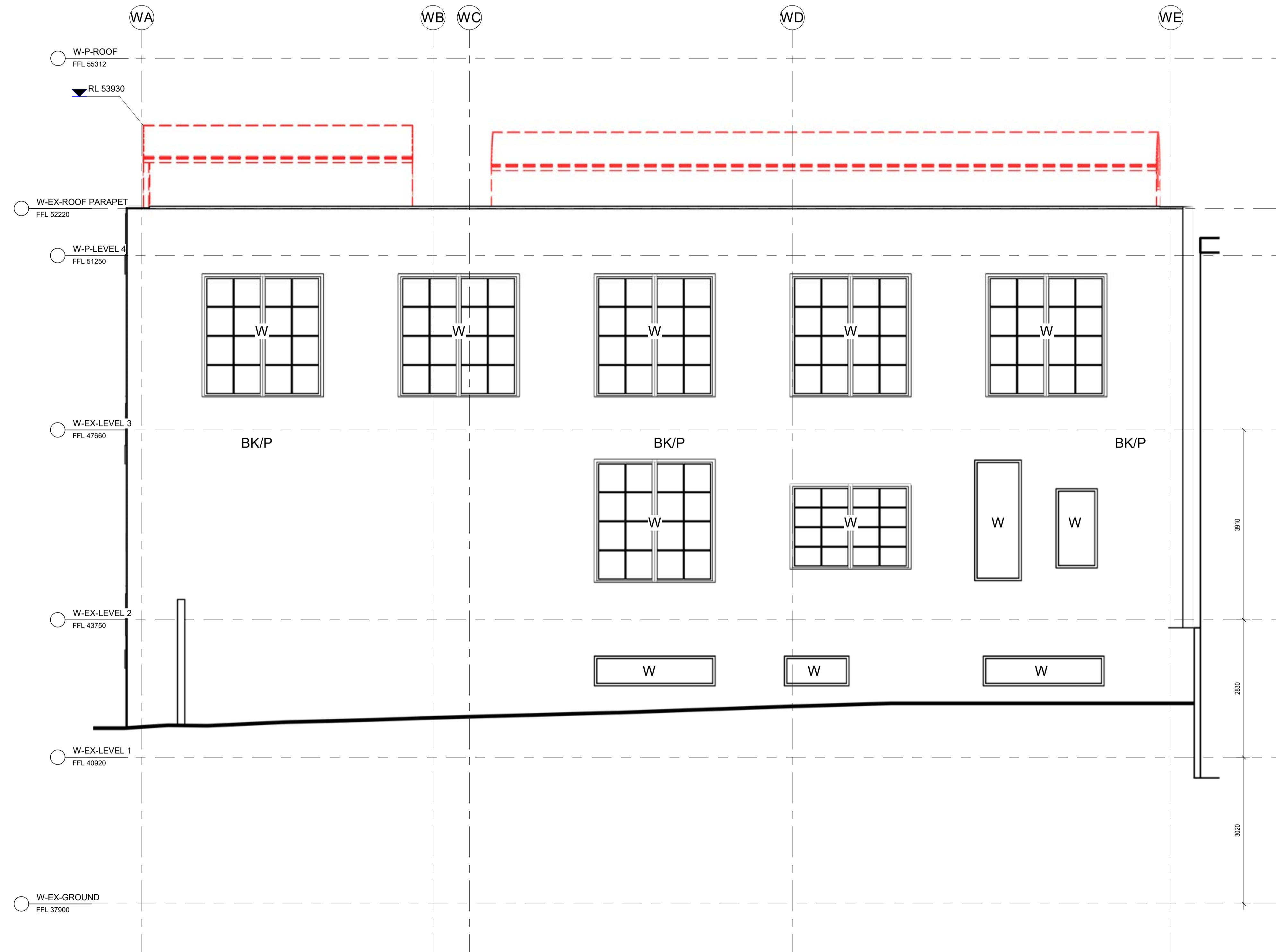

NSW Nominated Architects: Robert Denton Reg. No. 5782, Alex Kibble Reg. No. 6015  
 Do not scale drawings. Verify all dimensions on site. Notify architect of all discrepancies

Rev	Date	Description	Chkd	Auth
A	19/04/23	DA Submission	AK	LEG

**NOT FOR CONSTRUCTION**

Project  
**BELVOIR STREET THEATRE  
 WAREHOUSE RENEWAL**  
 486-490 ELIZABETH STREET,  
 SURRY HILLS NSW 2010

Drawing Title  
**EAST ELEVATION - EXISTING /  
 DEMOLITION**

Proj. Dir	Proj. Arch	Drawn	Sheet
AK	LEG	LEG	1

Job No.	Date	Scale
190005	19/04/23	1 : 50

Drawing No.	Revision
AR DA 2053	A

Tanner Kibble Denton Architects Pty Ltd  
 PO Box 660 Darlinghurst NSW 1300 Australia  
 Level 1, 19 Foster Street, Surry Hills NSW 2010 Australia  
 T +61 2 9281 4399  
 F +61 2 9281 4337  
 www.tkda.com.au



CLIENT  
**BELVOIR ST  
 THEATRE LTD.**  
 T+ (02) 9699 3444

---

STRUCTURAL CONSULTANT  
**TTW**  
 T+ (02) 9439 7288

---

BUILDING SERVICES CONSULTANT  
**INTROBA**  
 T+ 61 294 319 478

---

SUSTAINABILITY CONSULTANT  
**INTROBA**  
 T+ 61 294 319 478

---

ACOUSTIC CONSULTANT  
**RESONATE**  
 T+ (02) 8355 4888

---

BCA & DDA CONSULTANT  
**DESIGN CONFIDENCE**  
 T+ (02) 8399 3707

---

TOWN PLANNER & SOCIAL IMPACT CONSULTANT  
**URBIS**  
 T+ (02) 8233 9900

---

HERITAGE, URBAN DESIGN & TRAFFIC CONSULTANT  
**URBIS**  
 T+ (02) 8233 9900

---

LAND SURVEYOR  
**CMS SURVEYORS**  
 T+ (02) 9972 4354

---

WASTE CONSULTANT  
**FORESIGHT ENVIRONMENTAL**  
 T+ +61 0439 911 166

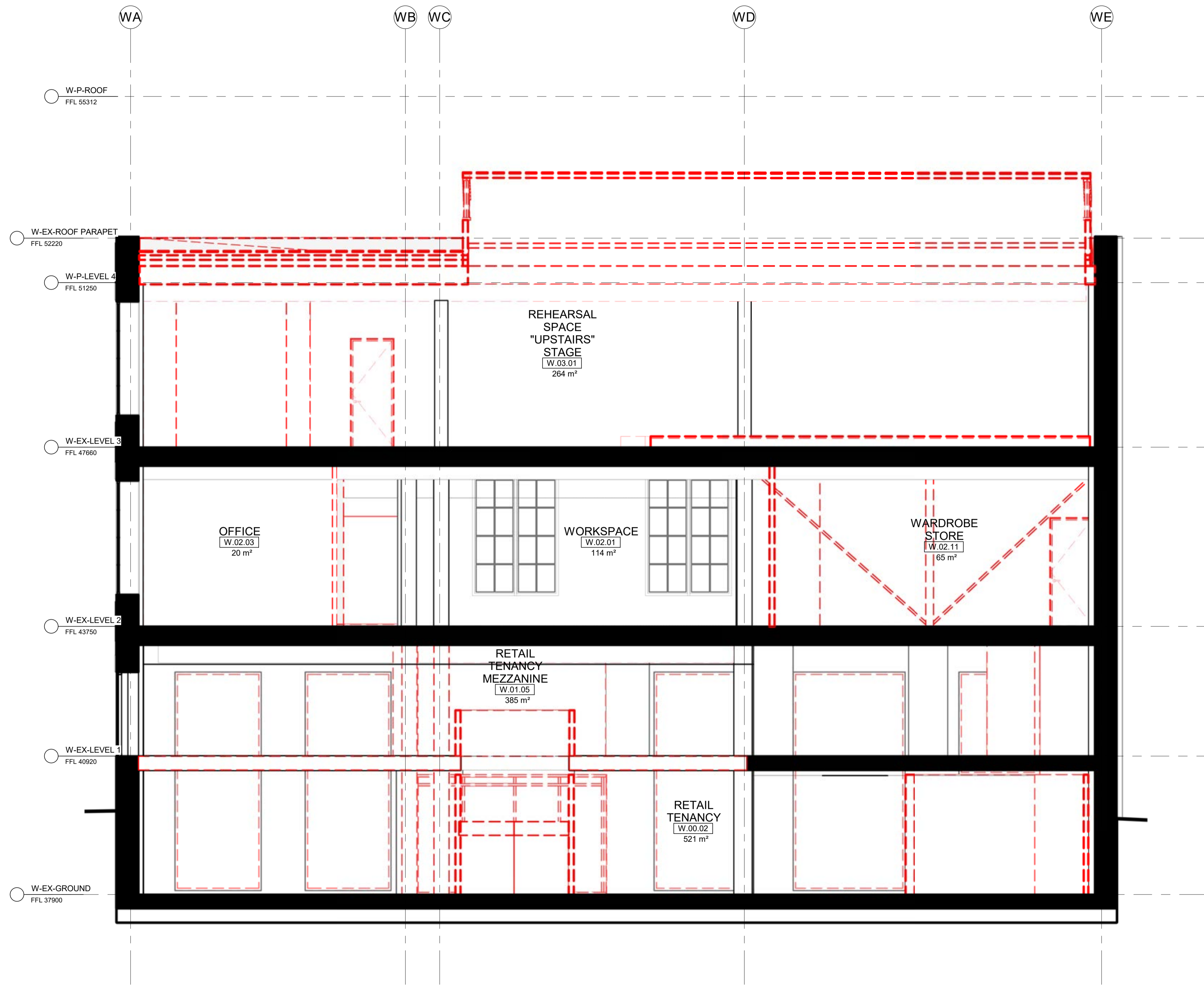

NSW Nominated Architects: Robert Denton Reg. No. 5782, Alex Kibble Reg. No. 6015  
 Do not scale drawings. Verify all dimensions on site. Notify architect of all discrepancies

Rev	Date	Description	Chkd	Auth
A	19/04/23	DA Submission	AK	LEG

**NOT FOR CONSTRUCTION**

Project  
**BELVOIR STREET THEATRE  
 WAREHOUSE RENEWAL**  
 486-490 ELIZABETH STREET,  
 SURRY HILLS NSW 2010

Drawing Title  
**EXISTING / DEMOLITION SECTION 1**

Proj. Dir	Proj. Arch	Drawn	Sheet
AK	LEG	LEG	1

Job No.	Date	Scale
190005	19/04/23	1 : 50

Drawing No. **AR DA 2054** Revision **A**

Tanner Kibble Denton Architects Pty Ltd  
 PO Box 660 Darlinghurst NSW 1300 Australia  
 Level 1, 19 Foster Street, Surry Hills NSW 2010 Australia  
 T +61 2 9281 4399  
 F +61 2 9281 4337  
 www.tkda.com.au



CLIENT  
**BELVOIR ST  
 THEATRE LTD.**  
 T+ (02) 9699 3444

STRUCTURAL CONSULTANT  
**TTW**  
 T+ (02) 9439 7288

BUILDING SERVICES CONSULTANT  
**INTROBA**  
 T+ 61 294 319 478

SUSTAINABILITY CONSULTANT  
**INTROBA**  
 T+ 61 294 319 478

ACOUSTIC CONSULTANT  
**RESONATE**  
 T+ (02) 8355 4888

BCA & DDA CONSULTANT  
**DESIGN CONFIDENCE**  
 T+ (02) 8399 3707

TOWN PLANNER & SOCIAL IMPACT CONSULTANT  
**URBIS**  
 T+ (02) 8233 9900

HERITAGE, URBAN DESIGN & TRAFFIC CONSULTANT  
**URBIS**  
 T+ (02) 8233 9900

LAND SURVEYOR  
**CMS SURVEYORS**  
 T+ (02) 9972 4354

WASTE CONSULTANT  
**FORESIGHT ENVIRONMENTAL**  
 T+ +61 0439 911 166

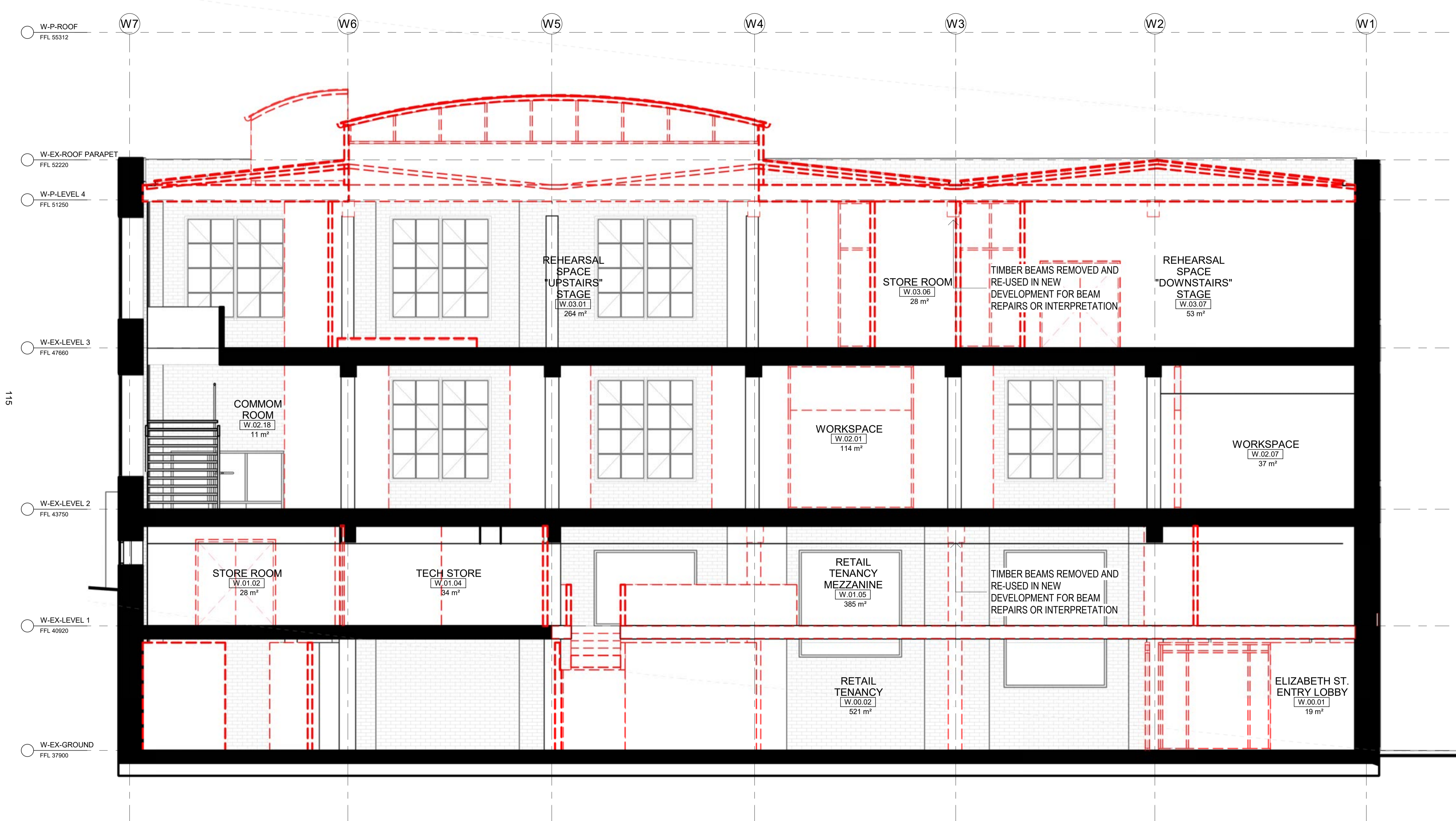

NSW Nominated Architects: Robert Denton Reg. No. 5782, Alex Kibble Reg. No. 6015  
 Do not scale drawings. Verify all dimensions on site. Notify architect of all discrepancies

Rev	Date	Description	Chkd	Auth
A	19/04/23	DA Submission	AK	LEG

**NOT FOR CONSTRUCTION**

Project  
**BELVOIR STREET THEATRE  
 WAREHOUSE RENEWAL**  
 486-490 ELIZABETH STREET,  
 SURRY HILLS NSW 2010  
 Drawing Title  
**EXISTING / DEMOLITION SECTION 2**

Proj. Dir	Proj. Arch	Drawn	Sheet
AK	LEG	LEG	
Job No.	Date	Scale	
190005	19/04/23	1 : 50	
Drawing No.	Revision		
AR DA 2055	A		

Tanner Kibble Denton Architects Pty Ltd  
 PO Box 660 Darlinghurst NSW 1300 Australia  
 Level 1, 19 Foster Street, Surry Hills NSW 2010 Australia  
 T +61 2 9281 4399  
 F +61 2 9281 4337  
 www.tkda.com.au



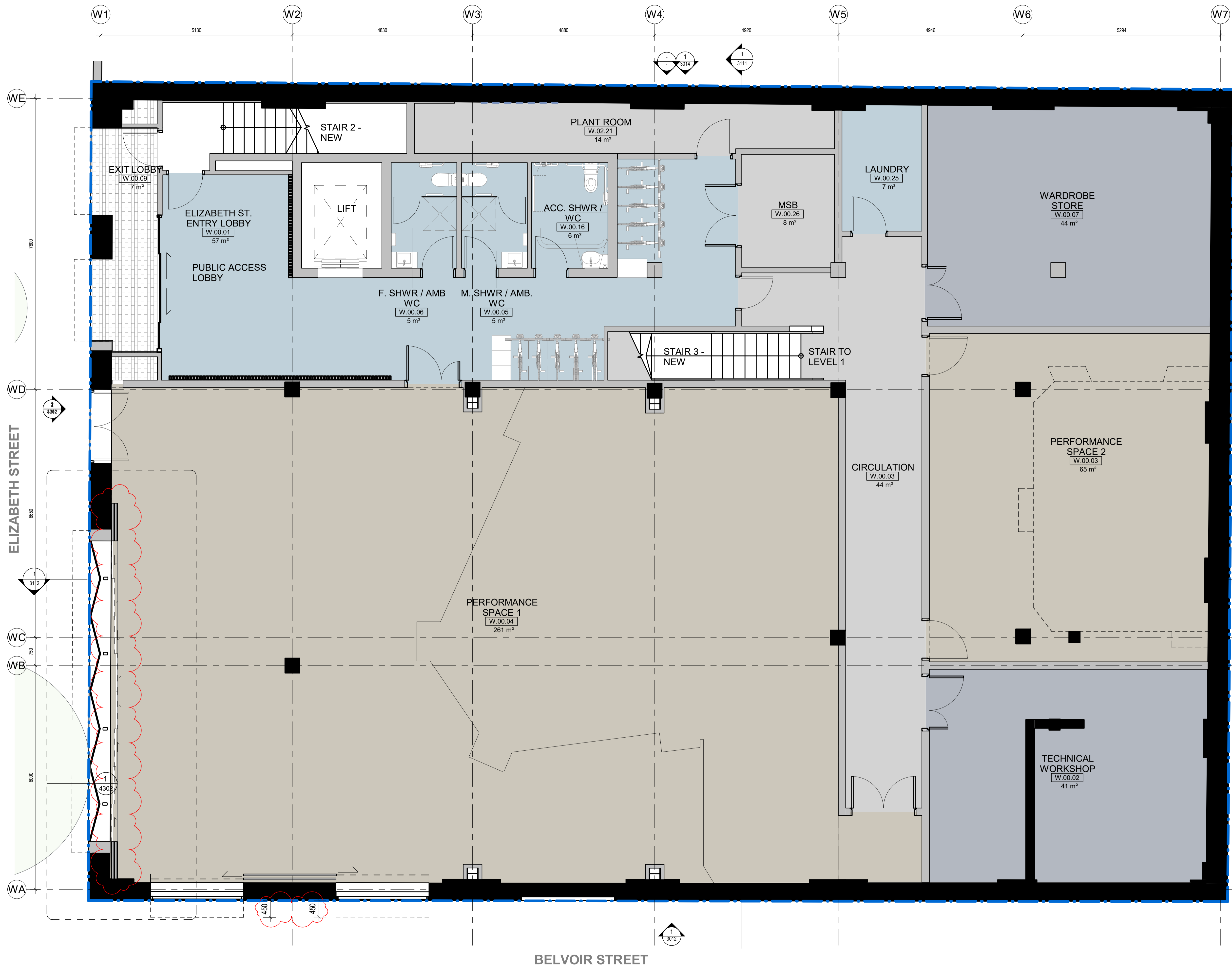

- CLIENT  
**BELVOIR ST THEATRE LTD.**  
 T+ (02) 9699 3444
- STRUCTURAL CONSULTANT  
**TTW**  
 T+ (02) 9439 7288
- BUILDING SERVICES CONSULTANT  
**INTROBA**  
 T+ 61 294 319 478
- SUSTAINABILITY CONSULTANT  
**INTROBA**  
 T+ 61 294 319 478
- ACOUSTIC CONSULTANT  
**RESONATE**  
 T+ (02) 8355 4888
- BCA & DDA CONSULTANT  
**DESIGN CONFIDENCE**  
 T+ (02) 8399 3707
- TOWN PLANNER & SOCIAL IMPACT CONSULTANT  
**URBIS**  
 T+ (02) 8233 9900
- HERITAGE, URBAN DESIGN & TRAFFIC CONSULTANT  
**URBIS**  
 T+ (02) 8233 9900
- LAND SURVEYOR  
**CMS SURVEYORS**  
 T+ (02) 9972 4354
- WASTE CONSULTANT  
**FORESIGHT ENVIRONMENTAL**  
 T+ +61 0439 911 166

- EXISTING WALLS, COLUMNS & FLOORS
- PROPOSED WALLS, COLUMNS & FLOORS

NSW Nominated Architects: Robert Denton Reg. No. 5782, Alex Kibble Reg. No. 6015  
 Do not scale drawings. Verify all dimensions on site. Notify architect of all discrepancies

Rev	Date	Description	Chkd	Auth
A	19/04/23	DA Submission	AK	LEG
B	07/02/24	DA Council RFI	AK	LEG

**NOT FOR CONSTRUCTION**

Project  
**BELVOIR STREET THEATRE WAREHOUSE RENEWAL**  
 486-490 ELIZABETH STREET,  
 SURRY HILLS NSW 2010

Drawing Title  
**PROPOSED GROUND FLOOR PLAN**

Proj. Dir	Proj. Arch	Drawn	Sheet
AK	LEG	LEG	A1

Job No.	Date	Scale
190005	19/04/23	As indicated

Drawing No. **AR DA 2101** Revision **B**

Tanner Kibble Denton Architects Pty Ltd  
 PO Box 660 Darlinghurst NSW 1300 Australia  
 Level 1, 19 Foster Street, Surry Hills NSW 2010 Australia  
 T +61 2 9281 4399  
 F +61 2 9281 4337  
 www.tkda.com.au





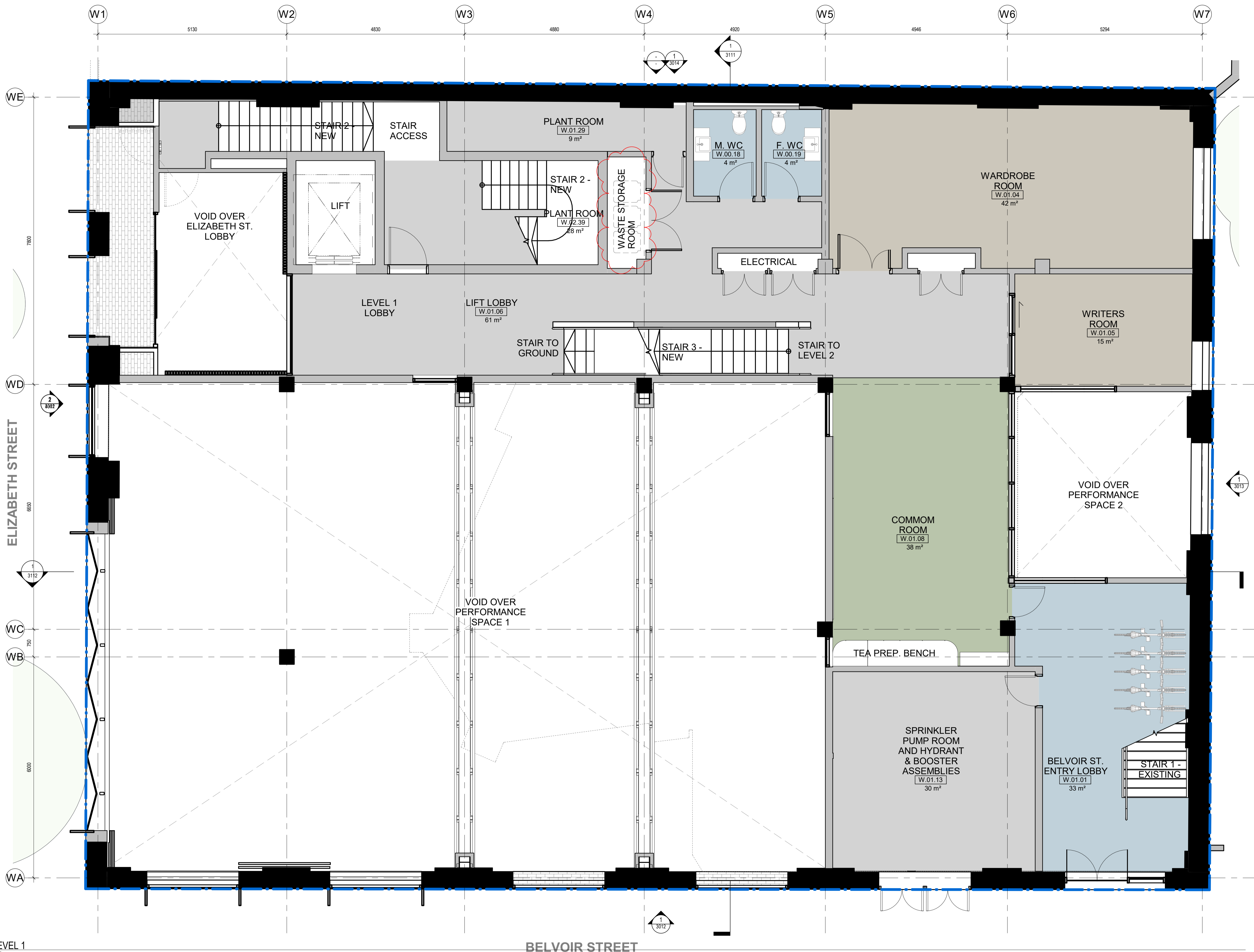

CLIENT  
**BELVOIR ST THEATRE LTD.**  
 T+ (02) 9699 3444

STRUCTURAL CONSULTANT  
**TTW**  
 T+ (02) 9439 7288

BUILDING SERVICES CONSULTANT  
**INTROBA**  
 T+ 61 294 319 478

SUSTAINABILITY CONSULTANT  
**INTROBA**  
 T+ 61 294 319 478

ACOUSTIC CONSULTANT  
**RESONATE**  
 T+ (02) 8355 4888

BCA & DDA CONSULTANT  
**DESIGN CONFIDENCE**  
 T+ (02) 8399 3707

TOWN PLANNER & SOCIAL IMPACT CONSULTANT  
**URBIS**  
 T+ (02) 8233 9900

HERITAGE, URBAN DESIGN & TRAFFIC CONSULTANT  
**URBIS**  
 T+ (02) 8233 9900

LAND SURVEYOR  
**CMS SURVEYORS**  
 T+ (02) 9972 4354

WASTE CONSULTANT  
**FORESIGHT ENVIRONMENTAL**  
 T+ +61 0439 911 166

■ EXISTING WALLS, COLUMNS & FLOORS  
 ■ PROPOSED WALLS, COLUMNS & FLOORS

NSW Nominated Architects: Robert Denton Reg. No. 5782, Alex Kibble Reg. No. 6015  
 Do not scale drawings. Verify all dimensions on site. Notify architect of all discrepancies

Rev	Date	Description	Chkd	Auth
A	19/04/23	DA Submission	AK	LEG
B	07/02/24	DA Council RFI	AK	LEG

**NOT FOR CONSTRUCTION**

Project  
**BELVOIR STREET THEATRE WAREHOUSE RENEWAL**  
 486-490 ELIZABETH STREET,  
 SURRY HILLS NSW 2010

Drawing Title  
**PROPOSED LEVEL 1 FLOOR PLAN**

Proj. Dir	Proj. Arch	Drawn	Sheet
AK	LEG	LEG	A1

Job No.	Date	Scale
190005	19/04/23	As indicated

Drawing No. **AR DA 2102** Revision **B**

Tanner Kibble Denton Architects Pty Ltd  
 PO Box 660 Darlinghurst NSW 1300 Australia  
 Level 1, 19 Foster Street, Surry Hills NSW 2010 Australia  
 T +61 2 9281 4399  
 F +61 2 9281 4337  
 www.tkda.com.au



W LEVEL 1  
 1:50

BELVOIR STREET

117



- CLIENT  
**BELVOIR ST THEATRE LTD.**  
 T+ (02) 9699 3444
- STRUCTURAL CONSULTANT  
**TTW**  
 T+ (02) 9439 7288
- BUILDING SERVICES CONSULTANT  
**INTROBA**  
 T+ 61 294 319 478
- SUSTAINABILITY CONSULTANT  
**INTROBA**  
 T+ 61 294 319 478
- ACOUSTIC CONSULTANT  
**RESONATE**  
 T+ (02) 8355 4888
- BCA & DDA CONSULTANT  
**DESIGN CONFIDENCE**  
 T+ (02) 8399 3707
- TOWN PLANNER & SOCIAL IMPACT CONSULTANT  
**URBIS**  
 T+ (02) 8233 9900
- HERITAGE, URBAN DESIGN & TRAFFIC CONSULTANT  
**URBIS**  
 T+ (02) 8233 9900
- LAND SURVEYOR  
**CMS SURVEYORS**  
 T+ (02) 9972 4354
- WASTE CONSULTANT  
**FORESIGHT ENVIRONMENTAL**  
 T+ +61 0439 911 166

EXISTING WALLS, COLUMNS & FLOORS  
 PROPOSED WALLS, COLUMNS & FLOORS

NSW Nominated Architects: Robert Denton Reg. No. 5782, Alex Kibble Reg. No. 6015  
 Do not scale drawings. Verify all dimensions on site. Notify architect of all discrepancies

Rev	Date	Description	Chkd	Auth
A	19/04/23	DA Submission	AK	LEG
B	07/02/24	DA Council RFI	AK	LEG

**NOT FOR CONSTRUCTION**

Project  
**BELVOIR STREET THEATRE WAREHOUSE RENEWAL**  
 486-490 ELIZABETH STREET,  
 SURRY HILLS NSW 2010

Drawing Title  
**PROPOSED LEVEL 2 FLOOR PLAN**

Proj. Dir	Proj. Arch	Drawn	Sheet
AK	LEG	LEG	A1

Job No.	Date	Scale
190005	19/04/23	As indicated

Drawing No. **AR DA 2103** Revision **B**

Tanner Kibble Denton Architects Pty Ltd  
 PO Box 660 Darlinghurst NSW 1300 Australia  
 Level 1, 19 Foster Street, Surry Hills NSW 2010 Australia  
 T +61 2 9281 4399  
 F +61 2 9281 4337  
 www.tkda.com.au



118

ELIZABETH STREET

BELVOIR STREET

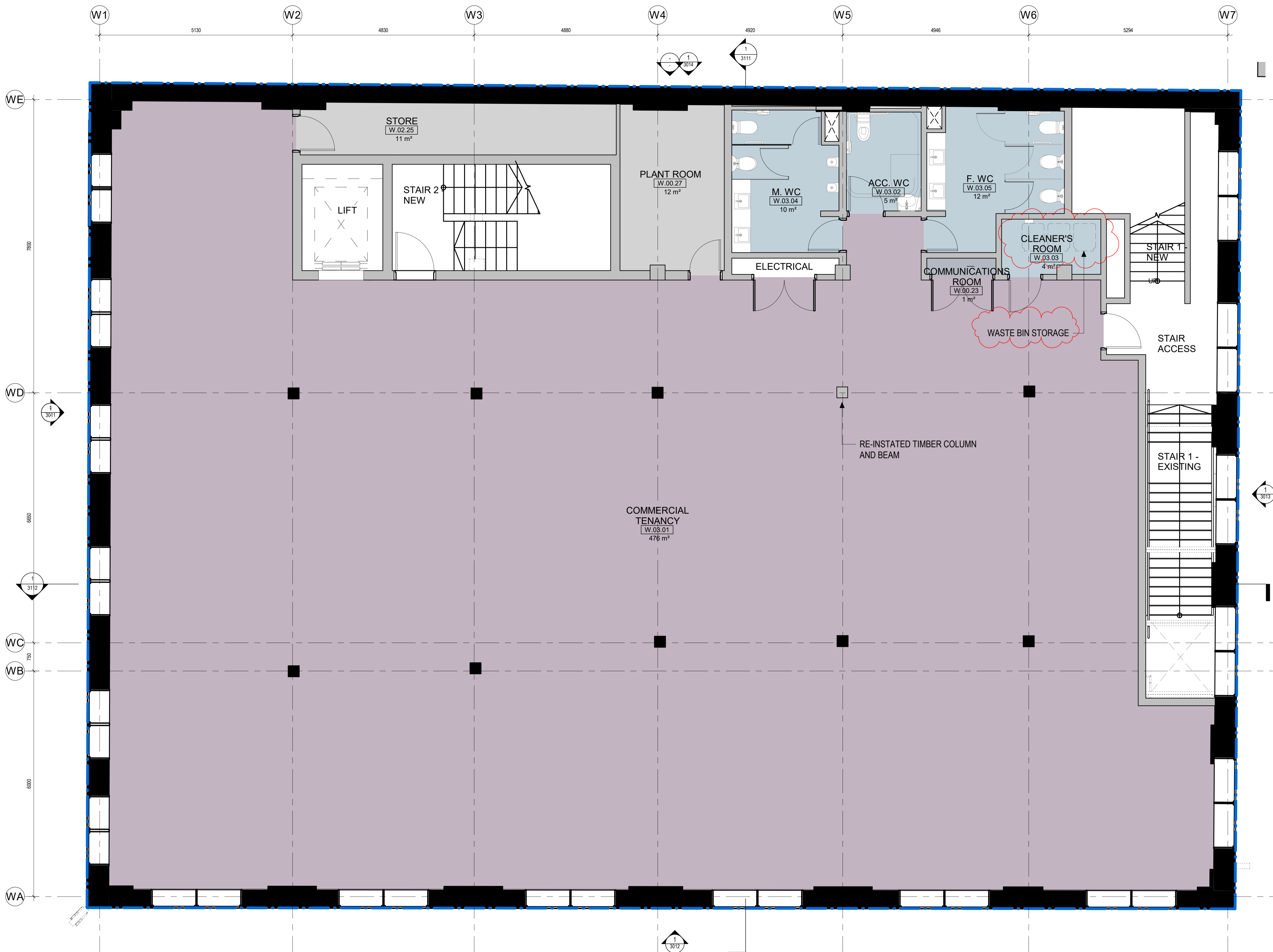

- CLIENT  
**BELVOIR ST THEATRE LTD.**  
 T+ (02) 9699 3444
- 
- STRUCTURAL CONSULTANT  
**TTW**  
 T+ (02) 9439 7288
- 
- BUILDING SERVICES CONSULTANT  
**INTROBA**  
 T+ 61 294 319 478
- 
- SUSTAINABILITY CONSULTANT  
**INTROBA**  
 T+ 61 294 319 478
- 
- ACOUSTIC CONSULTANT  
**RESONATE**  
 T+ (02) 8355 4888
- 
- BCA & DDA CONSULTANT  
**DESIGN CONFIDENCE**  
 T+ (02) 8399 3707
- 
- TOWN PLANNER & SOCIAL IMPACT CONSULTANT  
**URBIS**  
 T+ (02) 8233 9900
- 
- HERITAGE, URBAN DESIGN & TRAFFIC CONSULTANT  
**URBIS**  
 T+ (02) 8233 9900
- 
- LAND SURVEYOR  
**CMS SURVEYORS**  
 T+ (02) 9972 4354
- 
- WASTE CONSULTANT  
**FORESIGHT ENVIRONMENTAL**  
 T+ +61 0439 911 166

- EXISTING WALLS, COLUMNS & FLOORS
- PROPOSED WALLS, COLUMNS & FLOORS

NSW Nominated Architects: Robert Denton Reg. No. 5782, Alex Kibble Reg. No. 6015  
 Do not scale drawings. Verify all dimensions on site. Notify architect of all discrepancies

Rev	Date	Description	Chkd	Auth
A	19/04/23	DA Submission	AK	LEG
B	07/02/24	DA Council RFI	AK	LEG

**NOT FOR CONSTRUCTION**

Project  
**BELVOIR STREET THEATRE WAREHOUSE RENEWAL**  
 486-490 ELIZABETH STREET,  
 SURRY HILLS NSW 2010

Drawing Title  
**PROPOSED LEVEL 3 FLOOR PLAN**

Proj. Dir	Proj. Arch	Drawn	Sheet
AK	LEG	LEG	A1

  

Job No.	Date	Scale
190005	19/04/23	As indicated

Drawing No. **AR DA 2104** Revision **B**

Tanner Kibble Denton Architects Pty Ltd  
 PO Box 660 Darlinghurst NSW 1300 Australia  
 Level 1, 19 Foster Street, Surry Hills NSW 2010 Australia  
 T +61 2 9281 4399  
 F +61 2 9281 4337  
 www.tkda.com.au



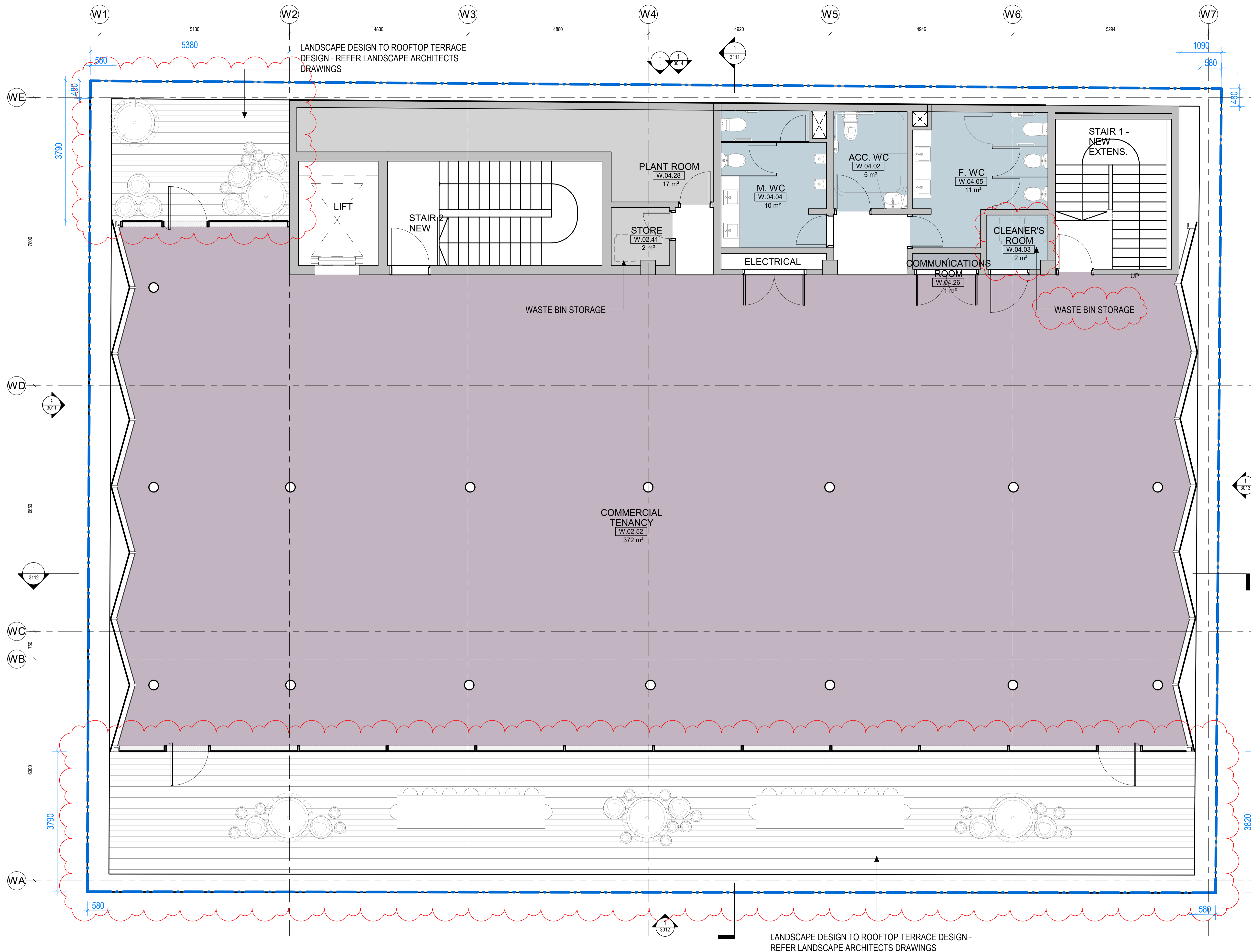

- CLIENT  
**BELVOIR ST THEATRE LTD.**  
 T+ (02) 9699 3444
- STRUCTURAL CONSULTANT  
**TTW**  
 T+ (02) 9439 7288
- BUILDING SERVICES CONSULTANT  
**INTROBA**  
 T+ 61 294 319 478
- SUSTAINABILITY CONSULTANT  
**INTROBA**  
 T+ 61 294 319 478
- ACOUSTIC CONSULTANT  
**RESONATE**  
 T+ (02) 8355 4888
- BCA & DDA CONSULTANT  
**DESIGN CONFIDENCE**  
 T+ (02) 8399 3707
- TOWN PLANNER & SOCIAL IMPACT CONSULTANT  
**URBIS**  
 T+ (02) 8233 9900
- HERITAGE, URBAN DESIGN & TRAFFIC CONSULTANT  
**URBIS**  
 T+ (02) 8233 9900
- LAND SURVEYOR  
**CMS SURVEYORS**  
 T+ (02) 9972 4354
- WASTE CONSULTANT  
**FORESIGHT ENVIRONMENTAL**  
 T+ +61 0439 911 166

EXISTING WALLS, COLUMNS & FLOORS  
 PROPOSED WALLS, COLUMNS & FLOORS

NSW Nominated Architects: Robert Denton Reg. No. 5782, Alex Kibble Reg. No. 6015  
 Do not scale drawings. Verify all dimensions on site. Notify architect of all discrepancies

Rev	Date	Description	Chkd	Auth
A	19/04/23	DA Submission	AK	LEG
B	07/02/24	DA Council RFI	AK	LEG

**NOT FOR CONSTRUCTION**

Project  
**BELVOIR STREET THEATRE WAREHOUSE RENEWAL**  
 486-490 ELIZABETH STREET,  
 SURRY HILLS NSW 2010

Drawing Title  
**PROPOSED LEVEL 4 FLOOR PLAN**

Proj. Dir	Proj. Arch	Drawn	Sheet
AK	LEG	LEG	A1

Job No.	Date	Scale
190005	19/04/23	As indicated

Drawing No. **AR DA 2105** Revision **B**

Tanner Kibble Denton Architects Pty Ltd  
 PO Box 660 Darlinghurst NSW 1300 Australia  
 Level 1, 19 Foster Street, Surry Hills NSW 2010 Australia  
 T +61 2 9281 4399  
 F +61 2 9281 4337  
 www.tkda.com.au



LANDSCAPE DESIGN TO ROOFTOP TERRACE DESIGN - REFER LANDSCAPE ARCHITECTS DRAWINGS

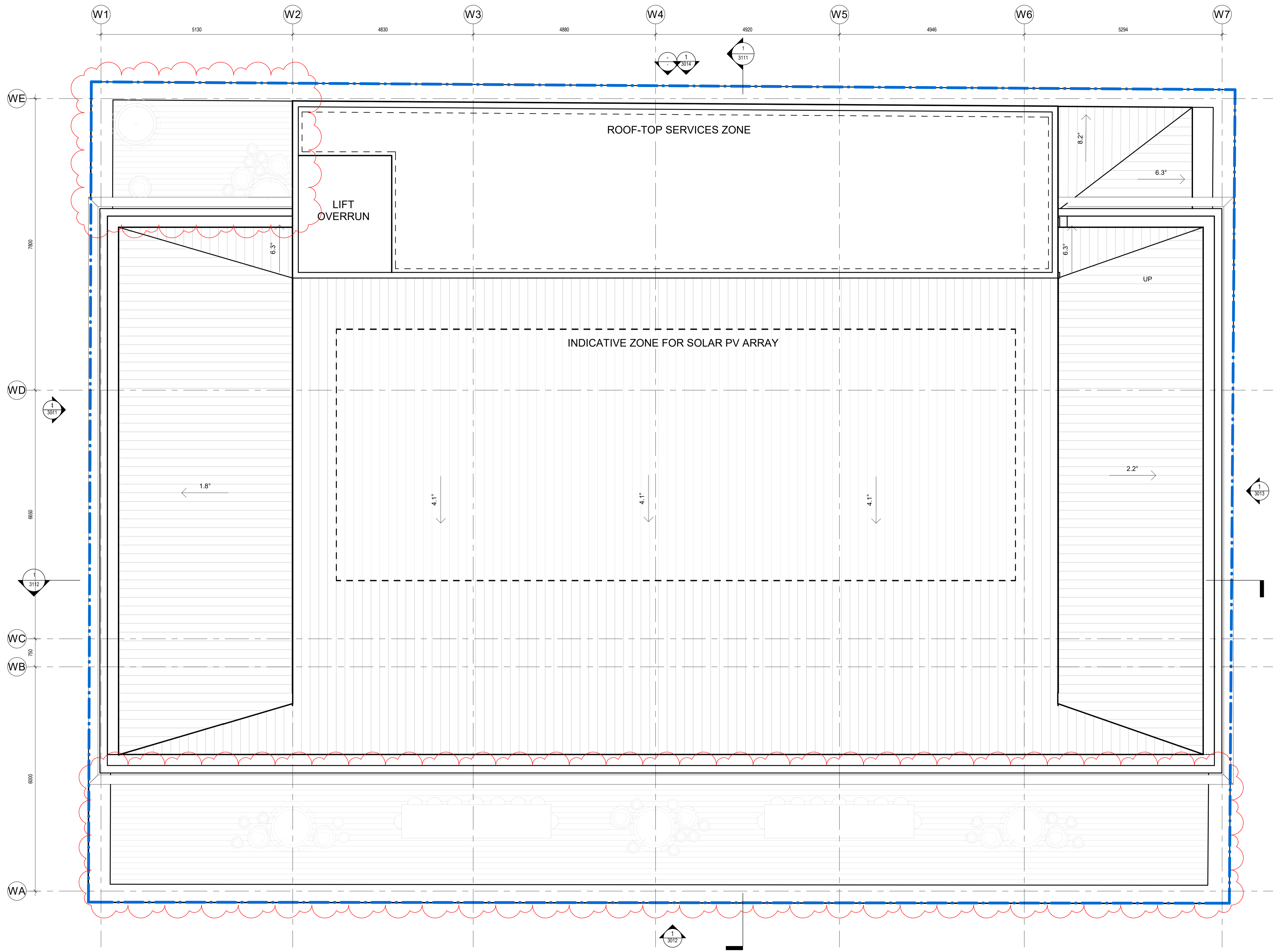

- CLIENT  
**BELVOIR ST THEATRE LTD.**  
 T+ (02) 9699 3444
- 
- STRUCTURAL CONSULTANT  
**TTW**  
 T+ (02) 9439 7288
- 
- BUILDING SERVICES CONSULTANT  
**INTROBA**  
 T+ 61 294 319 478
- 
- SUSTAINABILITY CONSULTANT  
**INTROBA**  
 T+ 61 294 319 478
- 
- ACOUSTIC CONSULTANT  
**RESONATE**  
 T+ (02) 8355 4888
- 
- BCA & DDA CONSULTANT  
**DESIGN CONFIDENCE**  
 T+ (02) 8399 3707
- 
- TOWN PLANNER & SOCIAL IMPACT CONSULTANT  
**URBIS**  
 T+ (02) 8233 9900
- 
- HERITAGE, URBAN DESIGN & TRAFFIC CONSULTANT  
**URBIS**  
 T+ (02) 8233 9900
- 
- LAND SURVEYOR  
**CMS SURVEYORS**  
 T+ (02) 9972 4354
- 
- WASTE CONSULTANT  
**FORESIGHT ENVIRONMENTAL**  
 T+ +61 0439 911 166

NSW Nominated Architects: Robert Denton Reg. No. 5782, Alex Kibble Reg. No. 6015  
 Do not scale drawings. Verify all dimensions on site. Notify architect of all discrepancies

Rev	Date	Description	Chkd	Auth
A	19/04/23	DA Submission	AK	LEG
B	07/02/24	DA Council RFI	AK	LEG

**NOT FOR CONSTRUCTION**

Project  
**BELVOIR STREET THEATRE WAREHOUSE RENEWAL**  
 486-490 ELIZABETH STREET,  
 SURRY HILLS NSW 2010

Drawing Title  
**PROPOSED ROOF FLOOR PLAN**

Proj. Dir	Proj. Arch	Drawn	Sheet
AK	LEG	LEG	A1

Job No.	Date	Scale
190005	19/04/23	1 : 50

Drawing No. **AR DA 2106** Revision **B**

Tanner Kibble Denton Architects Pty Ltd  
 PO Box 660 Darlinghurst NSW 1300 Australia  
 Level 1, 19 Foster Street, Surry Hills NSW 2010 Australia  
 T +61 2 9281 4399  
 F +61 2 9281 4337  
 www.tkda.com.au



121

CLIENT  
**BELVOIR ST THEATRE LTD.**  
 T+ (02) 9699 3444

---

STRUCTURAL CONSULTANT  
**TTW**  
 T+ (02) 9439 7288

---

BUILDING SERVICES CONSULTANT  
**INTROBA**  
 T+ 61 294 319 478

---

SUSTAINABILITY CONSULTANT  
**INTROBA**  
 T+ 61 294 319 478

---

ACOUSTIC CONSULTANT  
**RESONATE**  
 T+ (02) 8355 4888

---

BCA & DDA CONSULTANT  
**DESIGN CONFIDENCE**  
 T+ (02) 8399 3707

---

TOWN PLANNER & SOCIAL IMPACT CONSULTANT  
**URBIS**  
 T+ (02) 8233 9900

---

HERITAGE, URBAN DESIGN & TRAFFIC CONSULTANT  
**URBIS**  
 T+ (02) 8233 9900

---

LAND SURVEYOR  
**CMS SURVEYORS**  
 T+ (02) 9972 4354

---

WASTE CONSULTANT  
**FORESIGHT ENVIRONMENTAL**  
 T+ +61 0439 911 166

NSW Nominated Architects: Robert Denton Reg. No. 5782, Alex Kibble Reg. No. 6015  
 Do not scale drawings. Verify all dimensions on site. Notify architect of all discrepancies

Rev	Date	Description	Chkd	Auth
A	19/04/23	DA Submission	AK	LEG

**NOT FOR CONSTRUCTION**

Project  
**BELVOIR STREET THEATRE WAREHOUSE RENEWAL**  
 486-490 ELIZABETH STREET,  
 SURRY HILLS NSW 2010

Drawing Title  
**WEST ELEVATION - PROPOSED**

Proj. Dir	Proj. Arch	Drawn	Sheet
AK	LEG	LEG	A1

Job No.	Date	Scale
190005	19/04/23	1 : 50

Drawing No. **AR DA 3011** Revision **A**

Tanner Kibble Denton Architects Pty Ltd  
 PO Box 660 Darlinghurst NSW 1300 Australia  
 Level 1, 19 Foster Street, Surry Hills NSW 2010 Australia  
 T +61 2 9281 4399  
 F +61 2 9281 4337  
 www.tkda.com.au



122

CLIENT  
**BELVOIR ST  
 THEATRE LTD.**  
 T+ (02) 9699 3444

STRUCTURAL CONSULTANT  
**TTW**  
 T+ (02) 9439 7288

BUILDING SERVICES CONSULTANT  
**INTROBA**

SUSTAINABILITY CONSULTANT  
**INTROBA**

ACOUSTIC CONSULTANT  
**RESONATE**

BCA & DDA CONSULTANT  
**DESIGN CONFIDENCE**

TOWN PLANNER & SOCIAL IMPACT CONSULTANT  
**URBIS**

HERITAGE, URBAN DESIGN & TRAFFIC CONSULTANT  
**URBIS**

LAND SURVEYOR  
**CMS SURVEYORS**

WASTE CONSULTANT  
**FORESIGHT ENVIRONMENTAL**

T+ +61 0439 911 166

NSW Nominated Architects: Robert Denton Reg. No. 5782, Alex Kibble Reg. No. 6015  
 Do not scale drawings. Verify all dimensions on site. Notify architect of all discrepancies

Rev	Date	Description	Chkd	Auth
A	19/04/23	DA Submission	AK	LEG
B	07/02/24	DA Council RFI	AK	LEG

**NOT FOR CONSTRUCTION**

Project  
**BELVOIR STREET THEATRE  
 WAREHOUSE RENEWAL**  
 486-490 ELIZABETH STREET,  
 SURRY HILLS NSW 2010

Drawing Title  
**SOUTH ELEVATION - PROPOSED**

Proj. Dir	Proj. Arch	Drawn	Sheet
AK	LEG	LEG	A1

Job No.	Date	Scale
190005	19/04/23	1 : 50

Drawing No. **AR DA 3012** Revision **B**

Tanner Kibble Denton Architects Pty Ltd  
 PO Box 660 Darlinghurst NSW 1300 Australia  
 Level 1, 19 Foster Street, Surry Hills NSW 2010 Australia  
 T +61 2 9281 4399  
 F +61 2 9281 4337  
 www.tkda.com.au



CLIENT  
**BELVOIR ST  
 THEATRE LTD.**  
 T+ (02) 9699 3444

---

STRUCTURAL CONSULTANT  
**TTW**  
 T+ (02) 9439 7288

---

BUILDING SERVICES CONSULTANT  
**INTROBA**  
 T+ 61 294 319 478

---

SUSTAINABILITY CONSULTANT  
**INTROBA**  
 T+ 61 294 319 478

---

ACOUSTIC CONSULTANT  
**RESONATE**  
 T+ (02) 8355 4888

---

BCA & DDA CONSULTANT  
**DESIGN CONFIDENCE**  
 T+ (02) 8399 3707

---

TOWN PLANNER & SOCIAL IMPACT CONSULTANT  
**URBIS**  
 T+ (02) 8233 9900

---

HERITAGE, URBAN DESIGN & TRAFFIC CONSULTANT  
**URBIS**  
 T+ (02) 8233 9900

---

LAND SURVEYOR  
**CMS SURVEYORS**  
 T+ (02) 9972 4354

---

WASTE CONSULTANT  
**FORESIGHT ENVIRONMENTAL**  
 T+ +61 0439 911 166



NSW Nominated Architects: Robert Denton Reg. No. 5782, Alex Kibble Reg. No. 6015  
 Do not scale drawings. Verify all dimensions on site. Notify architect of all discrepancies

Rev	Date	Description	Chkd	Auth
A	19/04/23	DA Submission	AK	LEG

**NOT FOR CONSTRUCTION**

Project  
**BELVOIR STREET THEATRE  
 WAREHOUSE RENEWAL**  
 486-490 ELIZABETH STREET,  
 SURRY HILLS NSW 2010  
 Drawing Title  
**EAST ELEVATION - PROPOSED**

Proj. Dir	Proj. Arch	Drawn	Sheet
AK	LEG	LEG	A1

Job No.	Date	Scale
190005	19/04/23	1 : 50

Drawing No. **AR DA 3013** Revision **A**

Tanner Kibble Denton Architects Pty Ltd  
 PO Box 660 Darlinghurst NSW 1300 Australia  
 Level 1, 19 Foster Street, Surry Hills NSW 2010 Australia  
 T +61 2 9281 4399  
 F +61 2 9281 4337  
 www.tkda.com.au





CLIENT  
**BELVOIR ST  
 THEATRE LTD.**  
 T+ (02) 9699 3444

---

STRUCTURAL CONSULTANT  
**TTW**  
 T+ (02) 9439 7288

---

BUILDING SERVICES CONSULTANT  
**INTROBA**  
 T+ 61 294 319 478

---

SUSTAINABILITY CONSULTANT  
**INTROBA**  
 T+ 61 294 319 478

---

ACOUSTIC CONSULTANT  
**RESONATE**  
 T+ (02) 8355 4888

---

BCA & DDA CONSULTANT  
**DESIGN CONFIDENCE**  
 T+ (02) 8399 3707

---

TOWN PLANNER & SOCIAL IMPACT CONSULTANT  
**URBIS**  
 T+ (02) 8233 9900

---

HERITAGE, URBAN DESIGN & TRAFFIC CONSULTANT  
**URBIS**  
 T+ (02) 8233 9900

---

LAND SURVEYOR  
**CMS SURVEYORS**  
 T+ (02) 9972 4354

---

WASTE CONSULTANT  
**FORESIGHT ENVIRONMENTAL**  
 T+ +61 0439 911 166

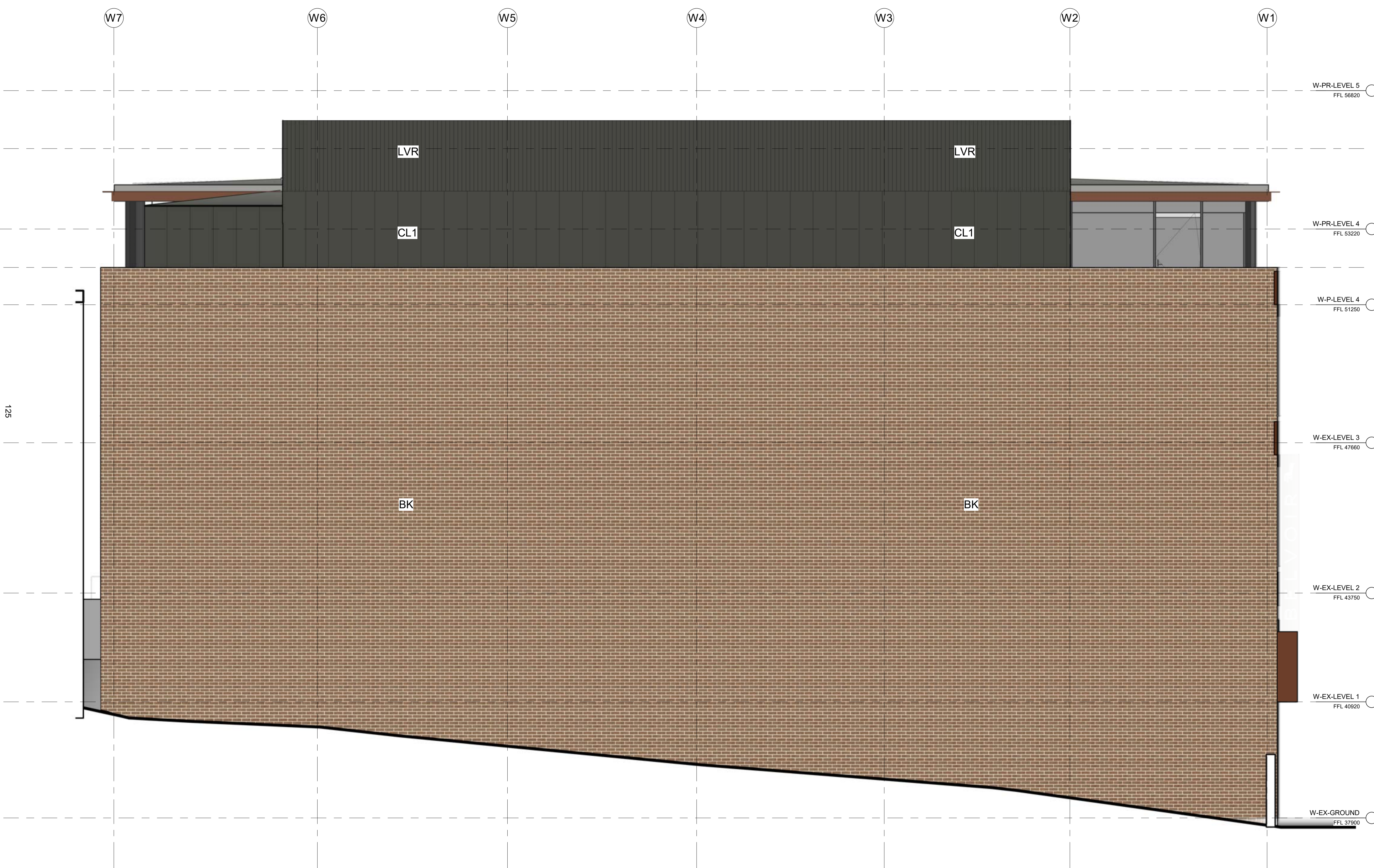

NSW Nominated Architects: Robert Denton Reg. No. 5782, Alex Kibble Reg. No. 6015  
 Do not scale drawings. Verify all dimensions on site. Notify architect of all discrepancies

Rev	Date	Description	Chkd	Auth
A	07/02/24	DA Council RFI	AK	LEG

**NOT FOR CONSTRUCTION**

Project  
**BELVOIR STREET THEATRE  
 WAREHOUSE RENEWAL**  
 486-490 ELIZABETH STREET,  
 SURRY HILLS NSW 2010  
 Drawing Title  
**NORTH ELEVATION - PROPOSED**

Proj. Dir	Proj. Arch	Drawn	Sheet
AK	LEG	LEG	1

Job No.	Date	Scale
190005	07/02/24	1 : 50

Drawing No. **AR DA 3014** Revision **A**

Tanner Kibble Denton Architects Pty Ltd  
 PO Box 660 Darlinghurst NSW 1300 Australia  
 Level 1, 19 Foster Street, Surry Hills NSW 2010 Australia  
 T +61 2 9281 4399  
 F +61 2 9281 4337  
 www.tkda.com.au



CLIENT  
**BELVOIR ST  
 THEATRE LTD.**  
 T+ (02) 9699 3444

---

STRUCTURAL CONSULTANT  
**TTW**  
 T+ (02) 9439 7288

---

BUILDING SERVICES CONSULTANT  
**INTROBA**  
 T+ 61 294 319 478

---

SUSTAINABILITY CONSULTANT  
**INTROBA**  
 T+ 61 294 319 478

---

ACOUSTIC CONSULTANT  
**RESONATE**  
 T+ (02) 8355 4888

---

BCA & DDA CONSULTANT  
**DESIGN CONFIDENCE**  
 T+ (02) 8399 3707

---

TOWN PLANNER & SOCIAL IMPACT CONSULTANT  
**URBIS**  
 T+ (02) 8233 9900

---

HERITAGE, URBAN DESIGN & TRAFFIC CONSULTANT  
**URBIS**  
 T+ (02) 8233 9900

---

LAND SURVEYOR  
**CMS SURVEYORS**  
 T+ (02) 9972 4354

---

WASTE CONSULTANT  
**FORESIGHT ENVIRONMENTAL**  
 T+ +61 0439 911 166

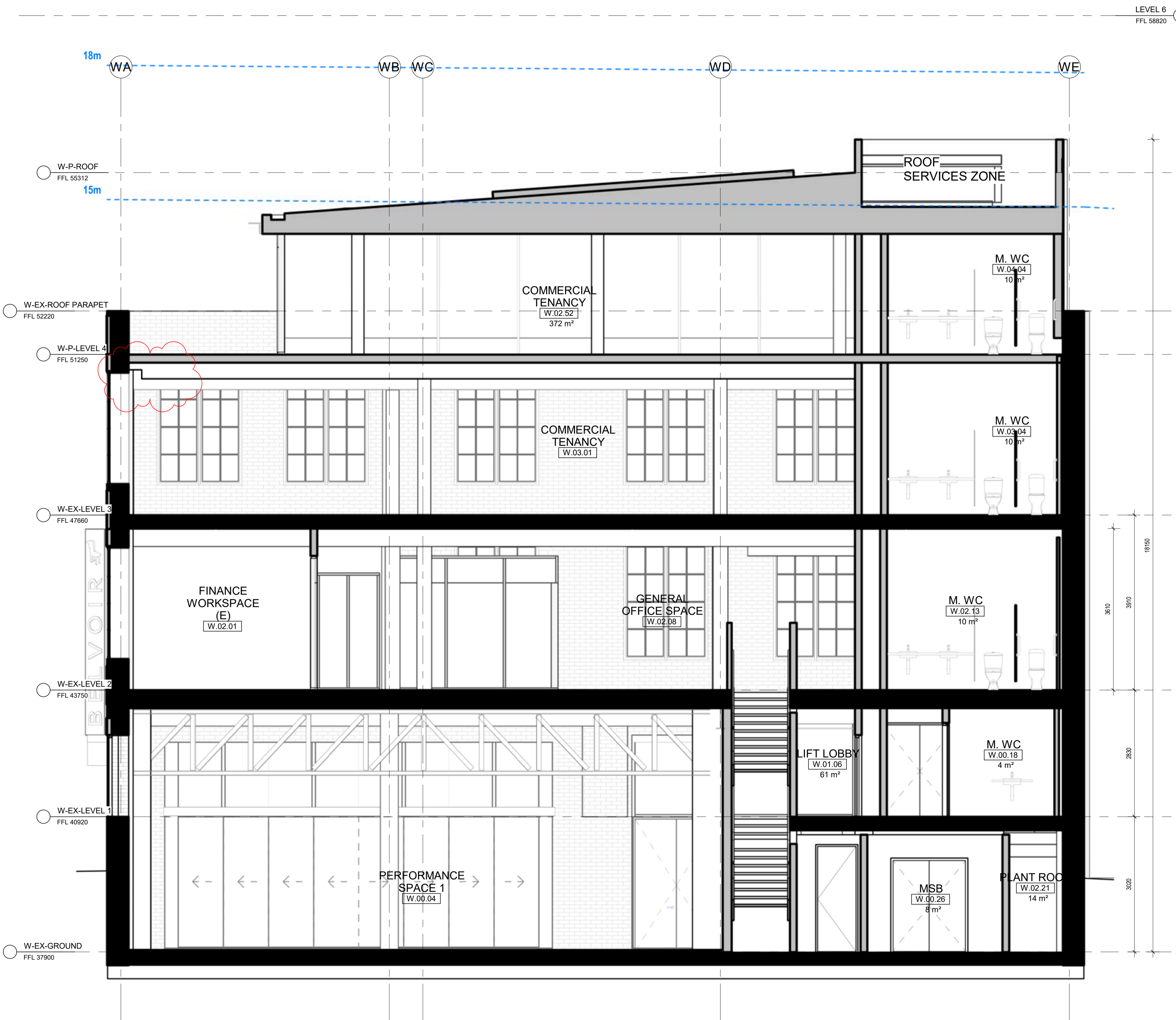

EXISTING WALLS, COLUMNS & FLOORS  
 PROPOSED WALLS, COLUMNS & FLOORS

NSW Nominated Architects: Robert Denton Reg. No. 5782, Alex Kibble Reg. No. 6015  
 Do not scale drawings. Verify all dimensions on site. Notify architect of all discrepancies

Rev	Date	Description	Chkd	Auth
A	19/04/23	DA Submission	AK	LEG
B	07/02/24	DA Council RFI	AK	LEG

**NOT FOR CONSTRUCTION**

Project  
**BELVOIR STREET THEATRE  
 WAREHOUSE RENEWAL**  
 486-490 ELIZABETH STREET,  
 SURRY HILLS NSW 2010

Drawing Title  
**SECTION 1 - PROPOSED**

Proj. Dir	Proj. Arch	Drawn	Sheet
AK	LEG	LEG	A1

Job No.	Date	Scale
190005	19/04/23	As indicated

Drawing No. **AR DA 3111** Revision **B**

Tanner Kibble Denton Architects Pty Ltd  
 PO Box 660 Darlinghurst NSW 1300 Australia  
 Level 1, 19 Foster Street, Surry Hills NSW 2010 Australia  
 T +61 2 9281 4399  
 F +61 2 9281 4337  
 www.tkda.com.au



CLIENT  
**BELVOIR ST  
 THEATRE LTD.**  
 T+ (02) 9699 3444

STRUCTURAL CONSULTANT  
**TTW**  
 T+ (02) 9439 7288  
 BUILDING SERVICES CONSULTANT  
**INTROBA**  
 T+ 61 294 319 478  
 SUSTAINABILITY CONSULTANT  
**INTROBA**  
 T+ 61 294 319 478  
 ACOUSTIC CONSULTANT  
**RESONATE**  
 T+ (02) 8395 4888

LEVEL 4  
 FFL 58900  
 BCA & DDA CONSULTANT  
**DESIGN CONFIDENCE**  
 T+ (02) 8399 3707  
 TOWN PLANNER & SOCIAL IMPACT CONSULTANT  
**URBIS**  
 T+ (02) 8233 9900  
 HERITAGE, URBAN DESIGN & TRAFFIC CONSULTANT  
**URBIS**  
 T+ (02) 8233 9900  
 LAND SURVEYOR  
**CMS SURVEYORS**  
 T+ (02) 9972 4354  
 WASTE CONSULTANT  
**FORESIGHT ENVIRONMENTAL**  
 T+ +61 0439 911 166

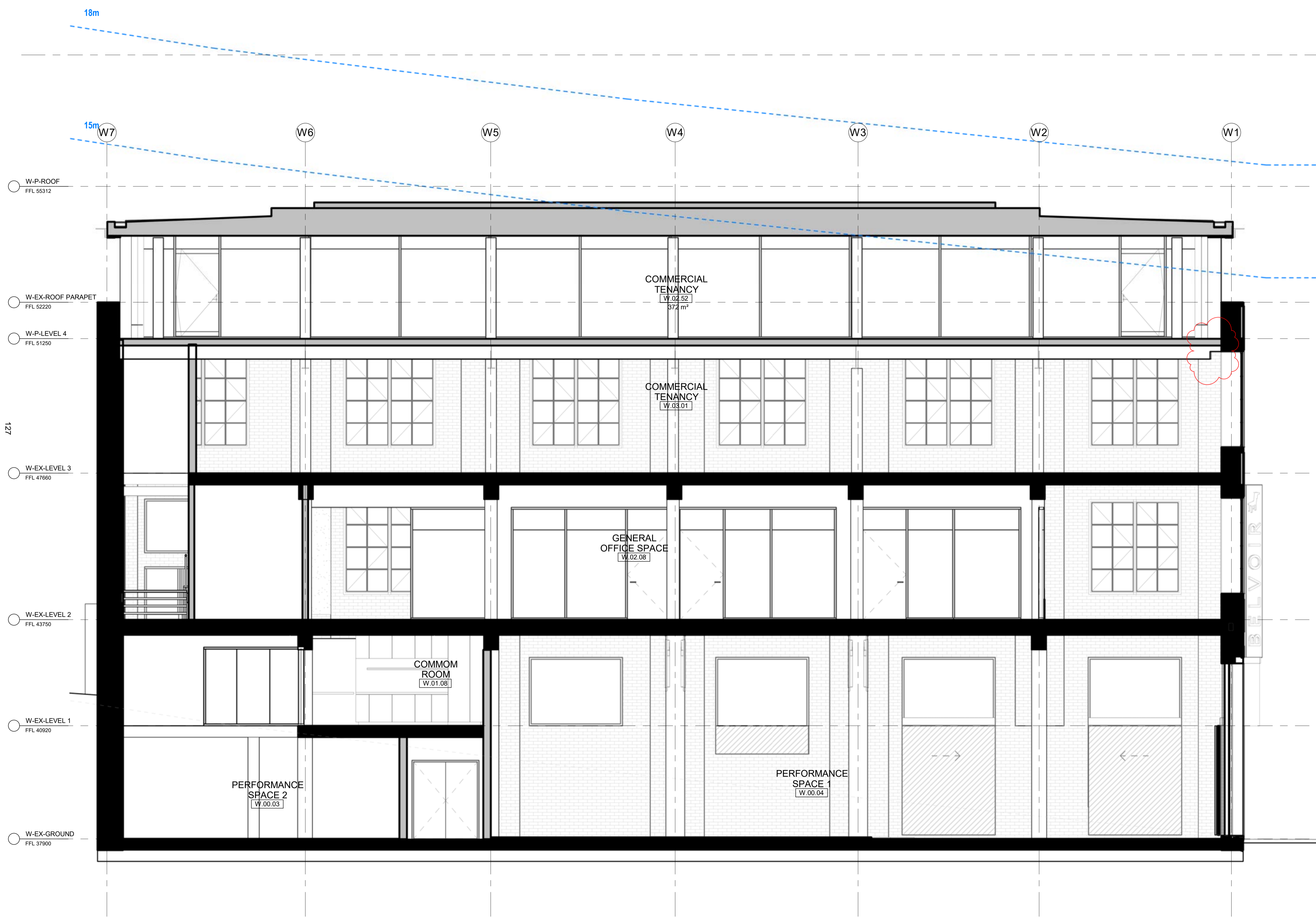

EXISTING WALLS, COLUMNS & FLOORS  
 PROPOSED WALLS, COLUMNS & FLOORS

NSW Nominated Architects: Robert Denton Reg. No. 5782, Alex Kibble Reg. No. 6015  
 Do not scale drawings. Verify all dimensions on site. Notify architect of all discrepancies

Rev	Date	Description	Chkd	Auth
A	19/04/23	DA Submission	AK	LEG
B	07/02/24	DA Council RFI	AK	LEG

**NOT FOR CONSTRUCTION**

Project  
**BELVOIR STREET THEATRE  
 WAREHOUSE RENEWAL**  
 486-490 ELIZABETH STREET,  
 SURRY HILLS NSW 2010  
 Drawing Title  
**SECTION A - PROPOSED**

Proj. Dir	Proj. Arch	Drawn	Sheet
AK	LEG	LEG	A1

  

Job No.	Date	Scale
190005	19/04/23	As indicated

Drawing No. **AR DA 3112** Revision **B**

Tanner Kibble Denton Architects Pty Ltd  
 PO Box 660 Darlinghurst NSW 1300 Australia  
 Level 1, 19 Foster Street, Surry Hills NSW 2010 Australia  
 T +61 2 9281 4399  
 F +61 2 9281 4337  
 www.tkda.com.au



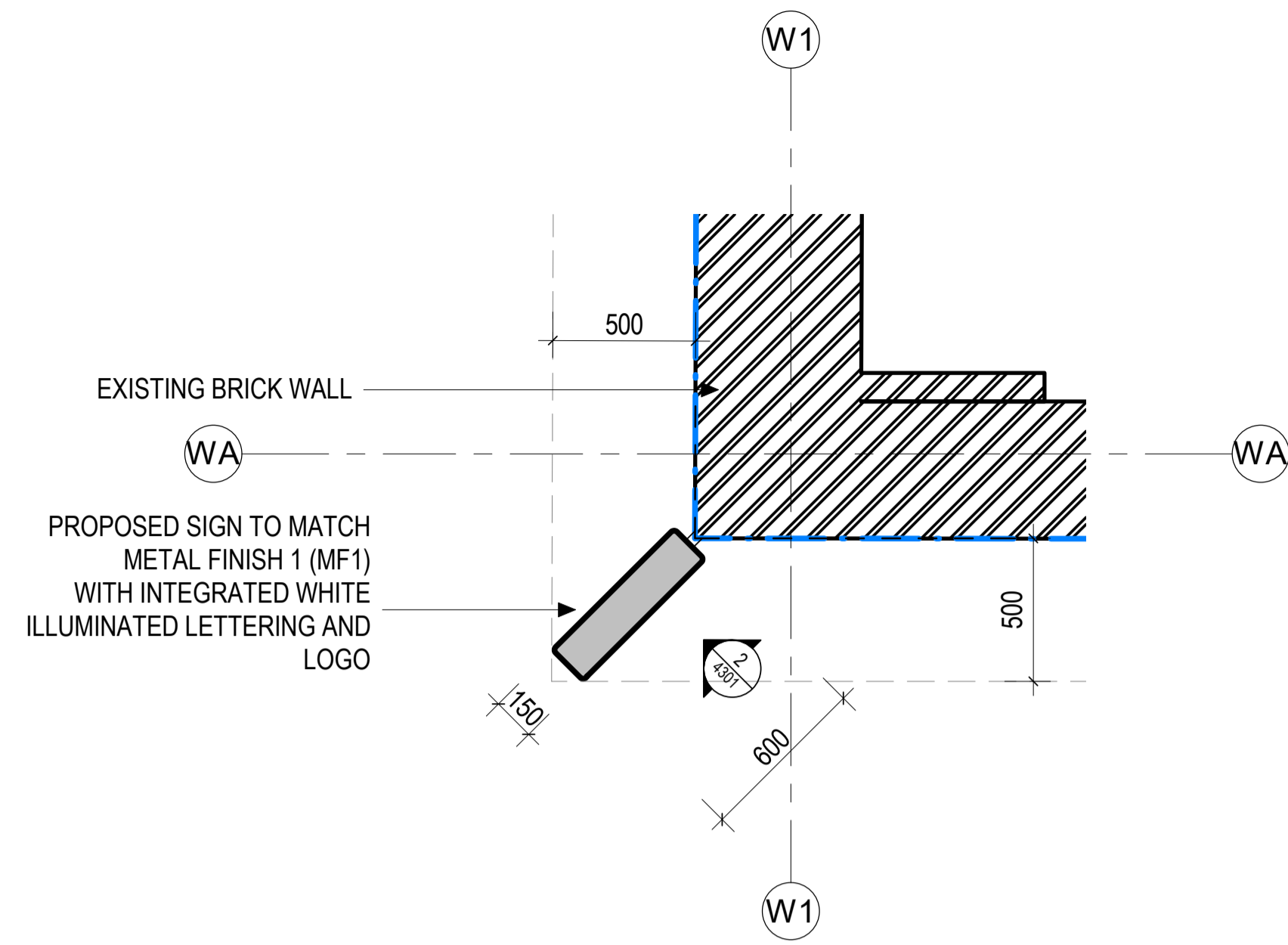

1 SIGN PLAN DETAIL  
2103 1 : 20

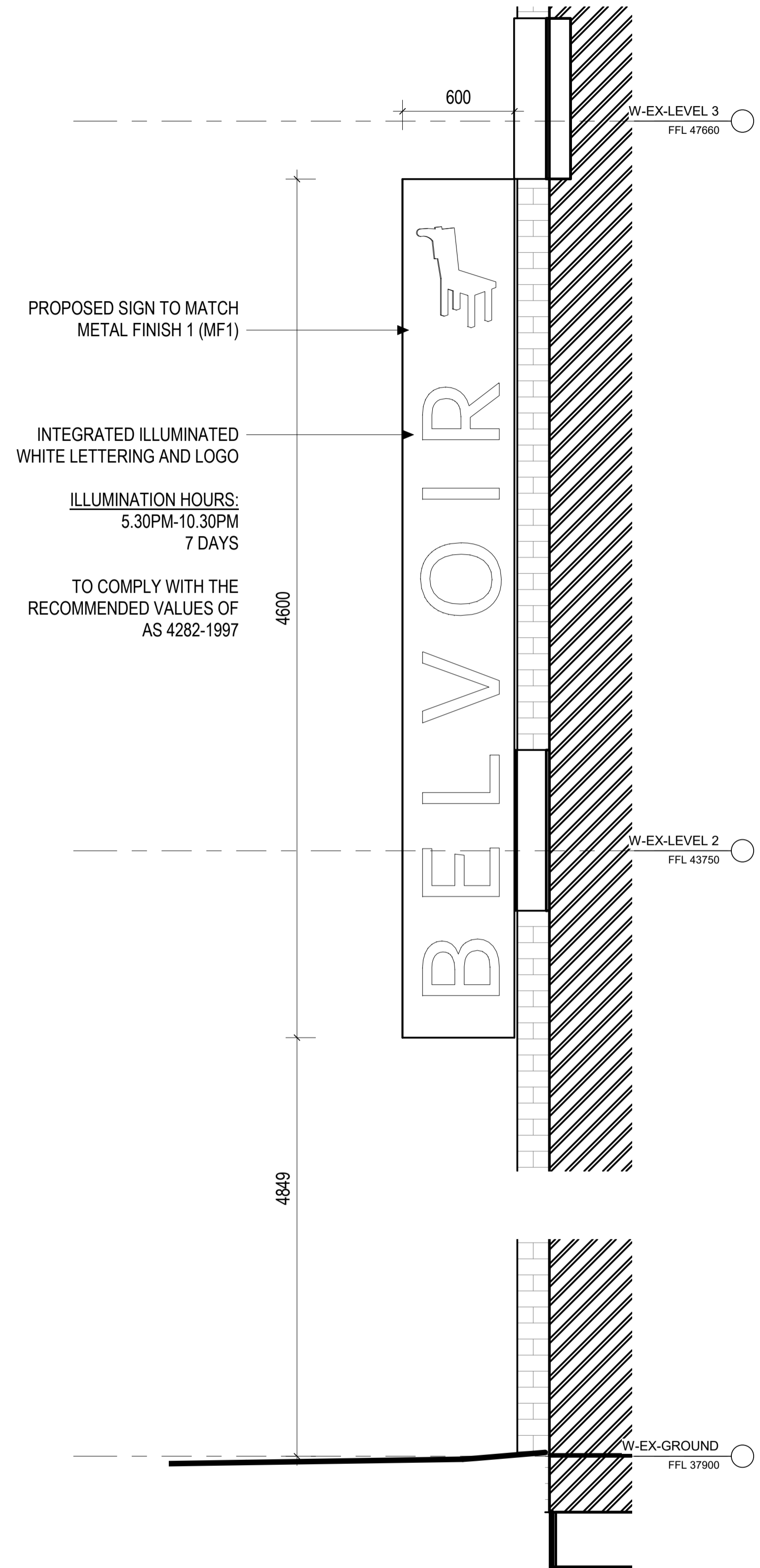

2 Elevation 1 - a  
4301 1 : 20

CLIENT  
BELVOIR ST  
THEATRE LTD.  
T+ (02) 9699 3444

STRUCTURAL CONSULTANT

TTW

T+ (02) 9439 7288

BUILDING SERVICES CONSULTANT

INTROBA

T+ 61 294 319 478

SUSTAINABILITY CONSULTANT

INTROBA

T+ 61 294 319 478

ACOUSTIC CONSULTANT

RESONATE

T+ (02) 8355 4888

BCA & DDA CONSULTANT

DESIGN CONFIDENCE

T+ (02) 8399 3707

TOWN PLANNER & SOCIAL IMPACT CONSULTANT

URBIS

T+ (02) 8233 9900

HERITAGE, URBAN DESIGN & TRAFFIC CONSULTANT

URBIS

T+ (02) 8233 9900

LAND SURVEYOR

CMS SURVEYORS

T+ (02) 9972 4354

WASTE CONSULTANT

FORESIGHT ENVIRONMENTAL

T+ +61 0439 911 166

NSW Nominated Architects: Robert Denton Reg. No. 5782, Alex Kibble Reg. No. 6015  
Do not scale drawings. Verify all dimensions on site. Notify architect of all discrepancies

Rev	Date	Description	Chkd	Auth
A	19/04/23	DA Submission	AK	LEG

**NOT FOR CONSTRUCTION**

Project  
BELVOIR STREET THEATRE  
WAREHOUSE RENEWAL

486-490 ELIZABETH STREET,  
SURRY HILLS NSW 2010

Drawing Title  
SIGN DETAILS

Proj. Dir	Proj. Arch	Drawn	Sheet
AK	LEG	LEG	1

Job No.	Date	Scale
190005	07/03/2023	1 : 20

Drawing No.	Revision
AR DA 4301	A

Tanner Kibble Denton Architects Pty Ltd  
PO Box 660 Darlinghurst NSW 1300 Australia  
Level 1, 19 Foster Street, Surry Hills NSW 2010 Australia  
T +61 2 9281 4399  
F +61 2 9281 4337  
www.tkda.com.au



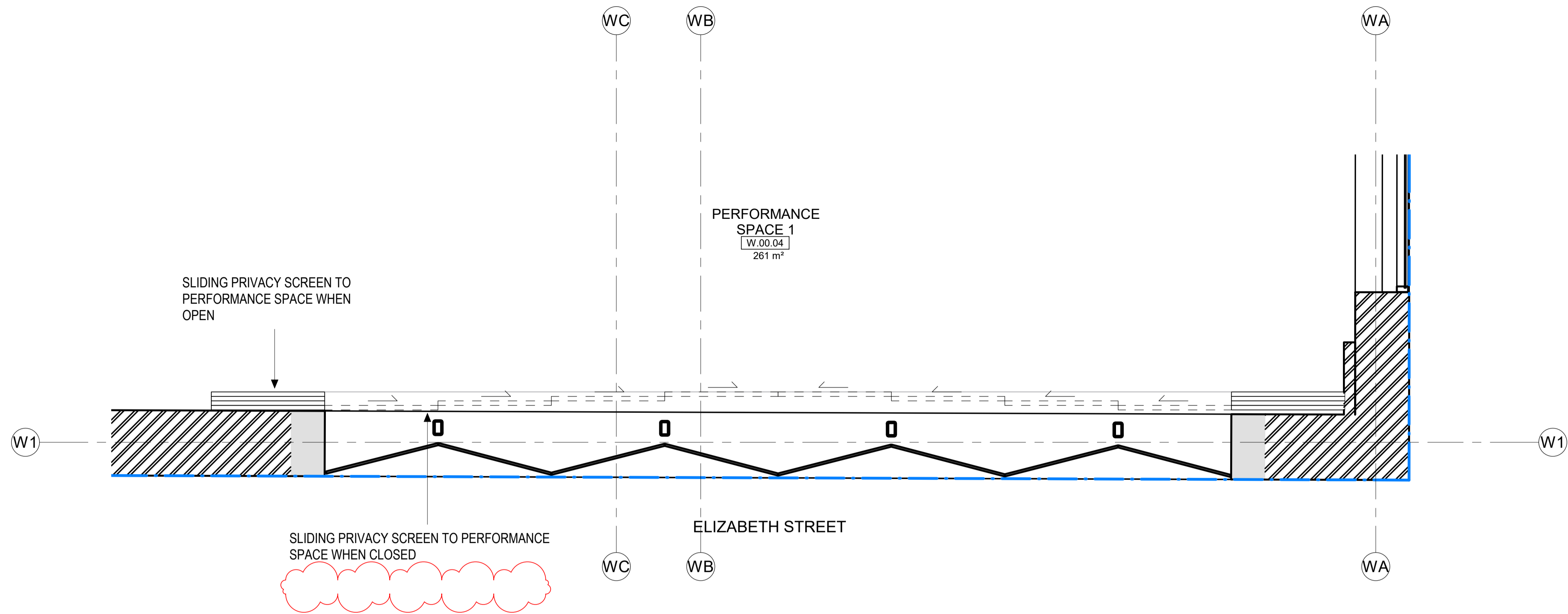

1 SLIDING SCREENS DETAIL PLAN  
2101 1 : 25

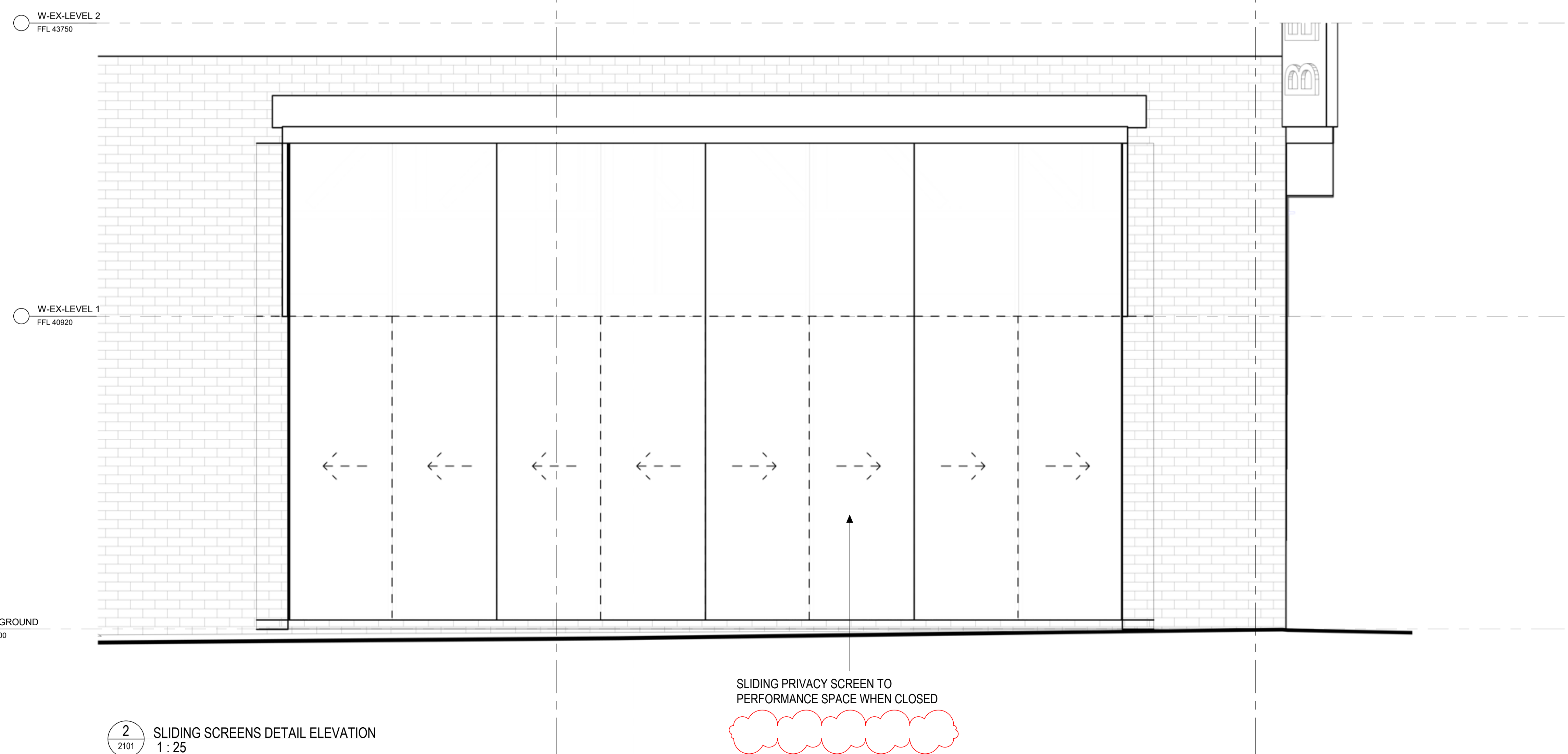

2 SLIDING SCREENS DETAIL ELEVATION  
2101 1 : 25

CLIENT  
BELVOIR ST  
THEATRE LTD.  
T+ (02) 9699 3444

---

STRUCTURAL CONSULTANT  
TTW  
T+ (02) 9439 7288

---

BUILDING SERVICES CONSULTANT  
INTROBA  
T+ 61 294 319 478

---

SUSTAINABILITY CONSULTANT  
INTROBA  
T+ 61 294 319 478

---

ACOUSTIC CONSULTANT  
RESONATE  
T+ (02) 8355 4888

---

BCA & DDA CONSULTANT  
DESIGN CONFIDENCE  
T+ (02) 8399 3707

---

TOWN PLANNER & SOCIAL IMPACT CONSULTANT  
URBIS  
T+ (02) 8233 9900

---

HERITAGE, URBAN DESIGN & TRAFFIC CONSULTANT  
URBIS  
T+ (02) 8233 9900

---

LAND SURVEYOR  
CMS SURVEYORS  
T+ (02) 9972 4354

---

WASTE CONSULTANT  
FORESIGHT ENVIRONMENTAL  
T+ +61 0439 911 166

NSW Nominated Architects: Robert Denton Reg. No. 5782, Alex Kibble Reg. No. 6015  
Do not scale drawings. Verify all dimensions on site. Notify architect of all discrepancies

Rev	Date	Description	Chkd	Auth
A	07/02/24	DA Council RFI	AK	LEG
B	19/03/24	DA Council RFI	AK	LEG

**NOT FOR CONSTRUCTION**

Project  
BELVOIR STREET THEATRE  
WAREHOUSE RENEWAL  
486-490 ELIZABETH STREET,  
SURRY HILLS NSW 2010

---

Drawing Title  
SLIDING SCREEN DETAILS

Proj. Dir	Proj. Arch	Drawn	Sheet
AK	LEG	LEG	1

Job No.	Date	Scale
190005	07/02/24	1 : 25

Drawing No. AR DA 4302  
Revision B

Tanner Kibble Denton Architects Pty Ltd  
PO Box 660 Darlinghurst NSW 1300 Australia  
Level 1, 19 Foster Street, Surry Hills NSW 2010 Australia  
T +61 2 9281 4399  
F +61 2 9281 4337  
www.tkda.com.au



CLIENT  
**BELVOIR ST THEATRE LTD.**  
 T+ (02) 9699 3444

---

STRUCTURAL CONSULTANT  
**TTW**  
 T+ (02) 9439 7288

---

BUILDING SERVICES CONSULTANT  
**INTROBA**  
 T+ 61 294 319 478

---

SUSTAINABILITY CONSULTANT  
**INTROBA**  
 T+ 61 294 319 478

---

ACOUSTIC CONSULTANT  
**RESONATE**  
 T+ (02) 8355 4888

---

BCA & DDA CONSULTANT  
**DESIGN CONFIDENCE**  
 T+ (02) 8399 3707

---

TOWN PLANNER & SOCIAL IMPACT CONSULTANT  
**URBIS**  
 T+ (02) 8233 9900

---

HERITAGE, URBAN DESIGN & TRAFFIC CONSULTANT  
**URBIS**  
 T+ (02) 8233 9900

---

LAND SURVEYOR  
**CMS SURVEYORS**  
 T+ (02) 9972 4354

---

WASTE CONSULTANT  
**FORESIGHT ENVIRONMENTAL**  
 T+ +61 0439 911 166

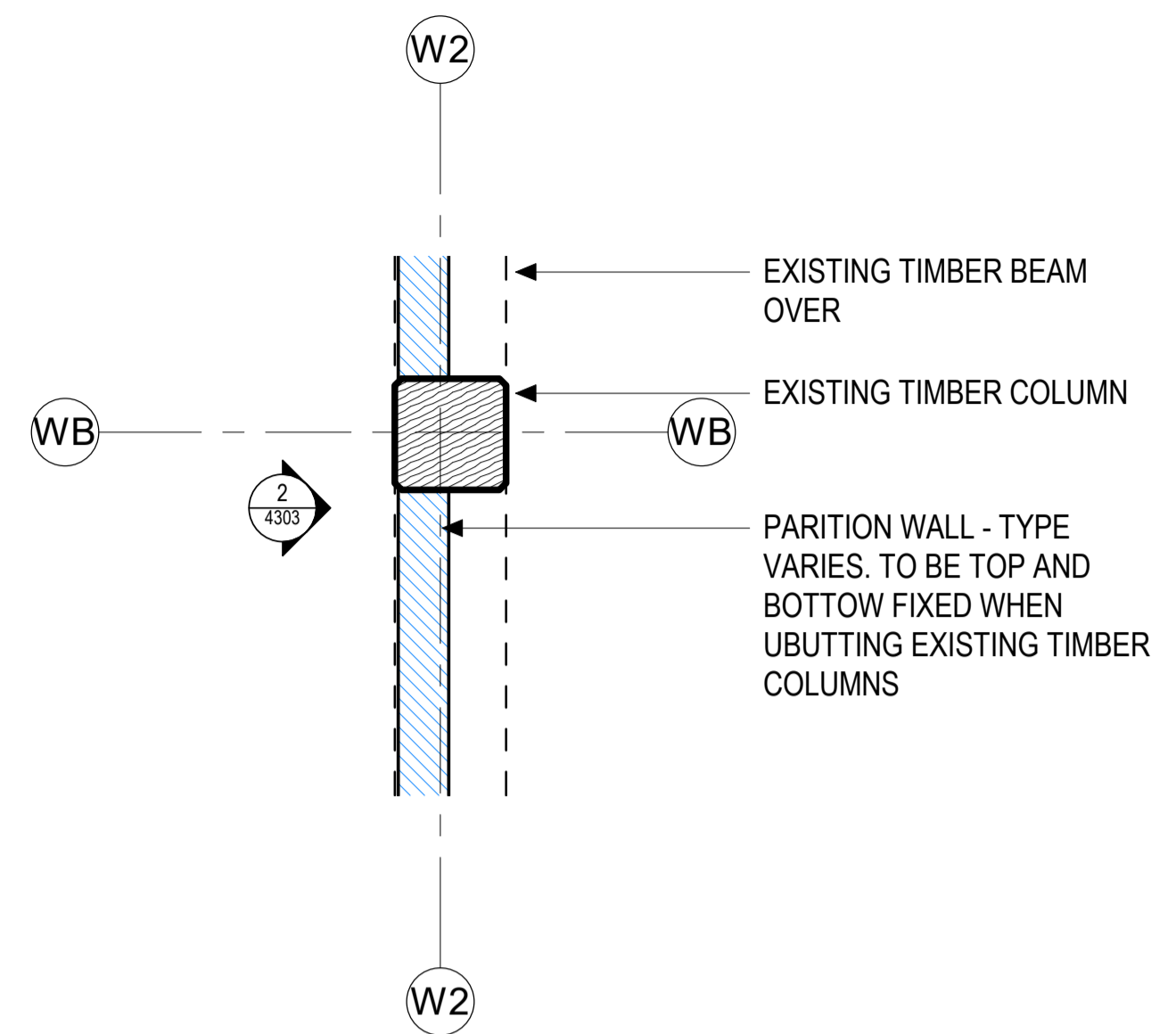

1  
 2103  
 TYPICAL EXISITNG TIMBER COLUMN/BEAM PARTITION JUNCTION DETAIL  
 1 : 20

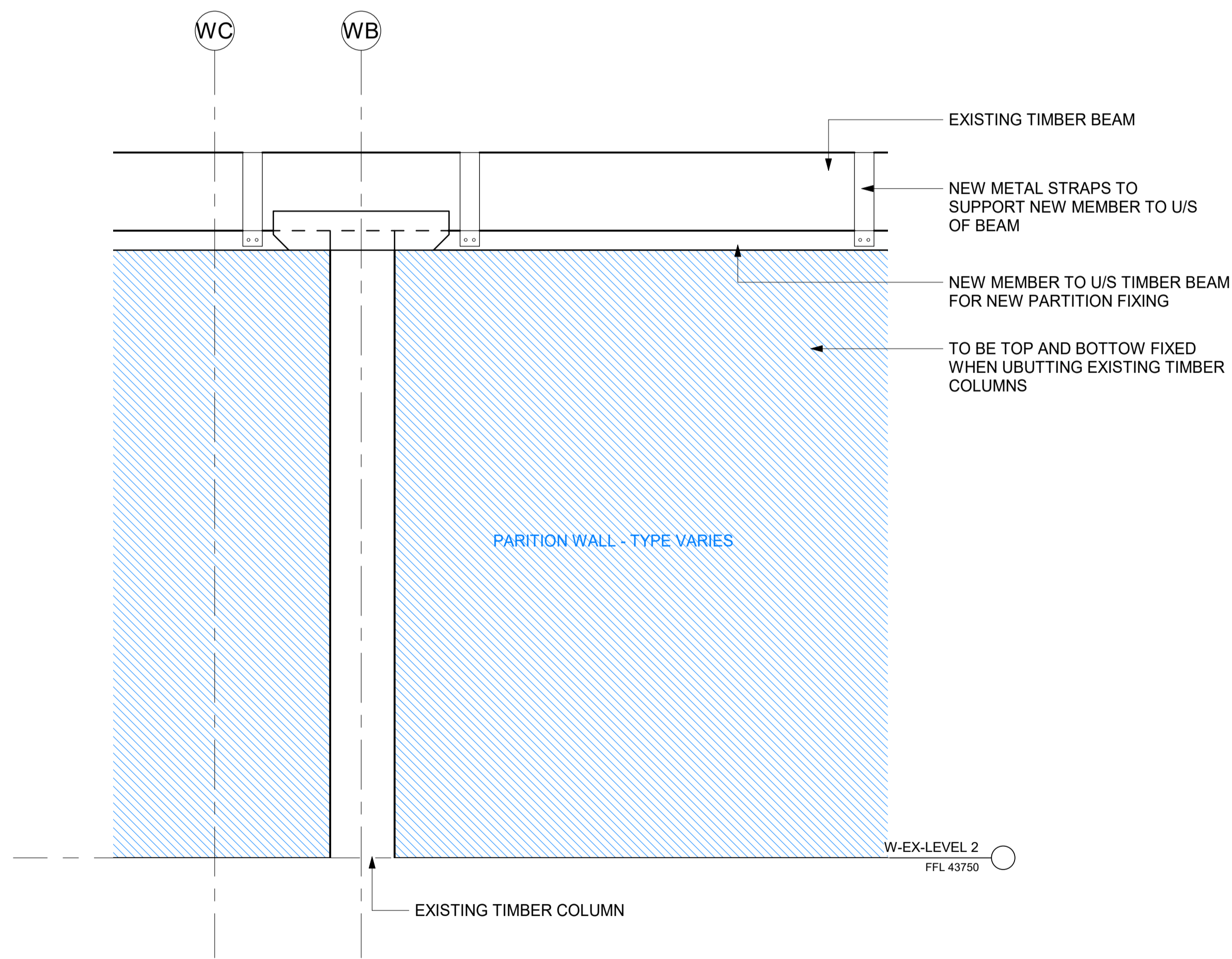

2  
 2103  
 TYPICAL EXISITNG TIMBER COLUMN/BEAM PARTITION JUNCTION DETAIL  
 ELEVATION  
 1 : 20

NSW Nominated Architects: Robert Denton Reg. No. 5782, Alex Kibble Reg. No. 6015  
 Do not scale drawings. Verify all dimensions on site. Notify architect of all discrepancies

Rev	Date	Description	Chkd	Auth
A	07/02/24	DA Council RFI	AK	LEG

**NOT FOR CONSTRUCTION**

Project  
**BELVOIR STREET THEATRE WAREHOUSE RENEWAL**  
 486-490 ELIZABETH STREET,  
 SURRY HILLS NSW 2010

Drawing Title  
**PARTITION DETIALS**

Proj. Dir	Proj. Arch	Drawn	Sheet
AK	LEG	LEG	1
Job No.	Date	Scale	
190005	07/02/24	1 : 20	

Drawing No. **AR DA 4303** Revision **A**

Tanner Kibble Denton Architects Pty Ltd  
 PO Box 660 Darlinghurst NSW 1300 Australia  
 Level 1, 19 Foster Street, Surry Hills NSW 2010 Australia  
 T +61 2 9281 4399  
 F +61 2 9281 4337  
 www.tkda.com.au



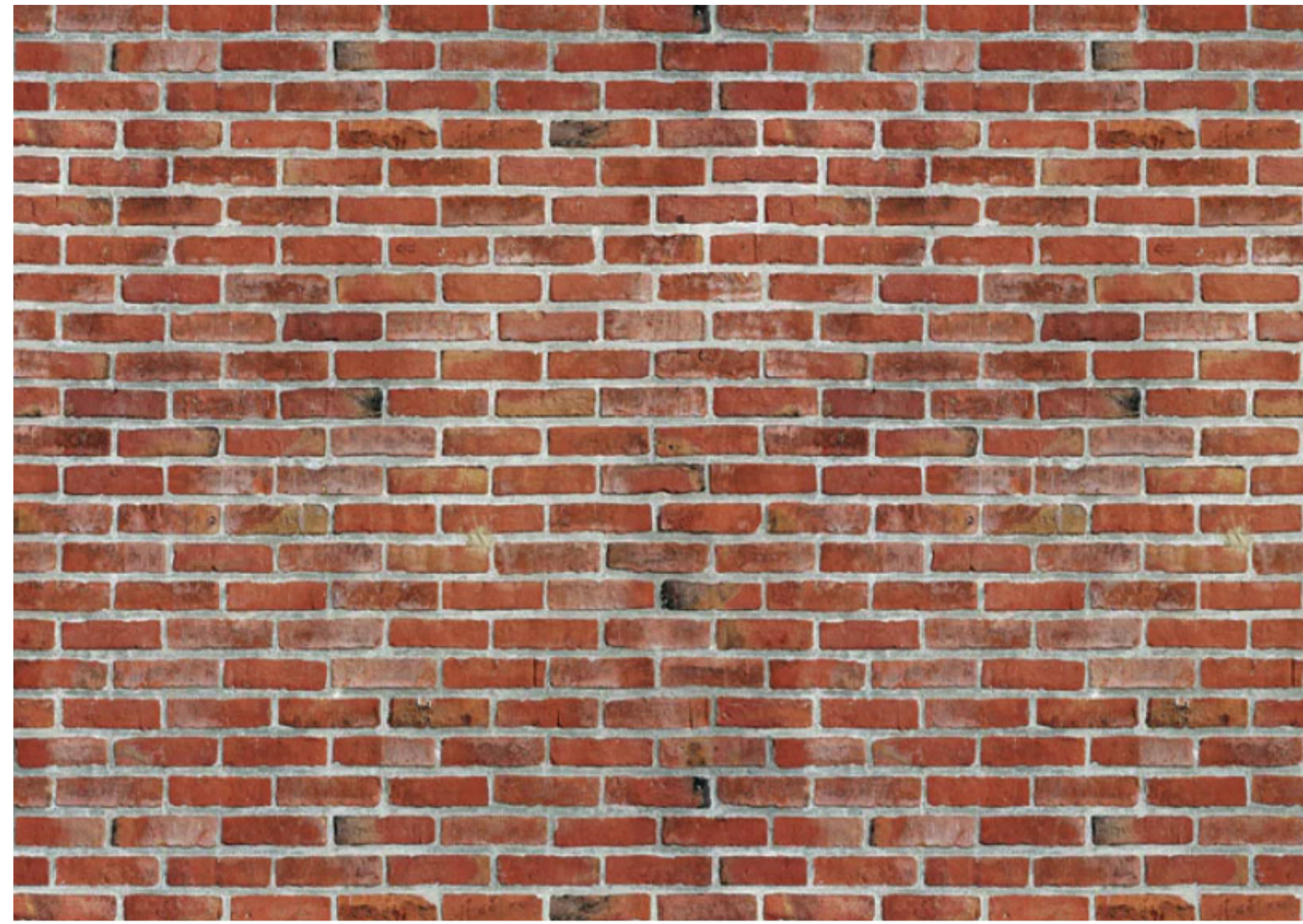

**EXISTING BRICK (BK)**



**RENDERED BRICK (BK/R)**  
 PAINT TO RENDER (DULUX WEATHERSHIELD RENDER REFRESH - COLOUR: RAKU)



**EXISTING WINDOWS**

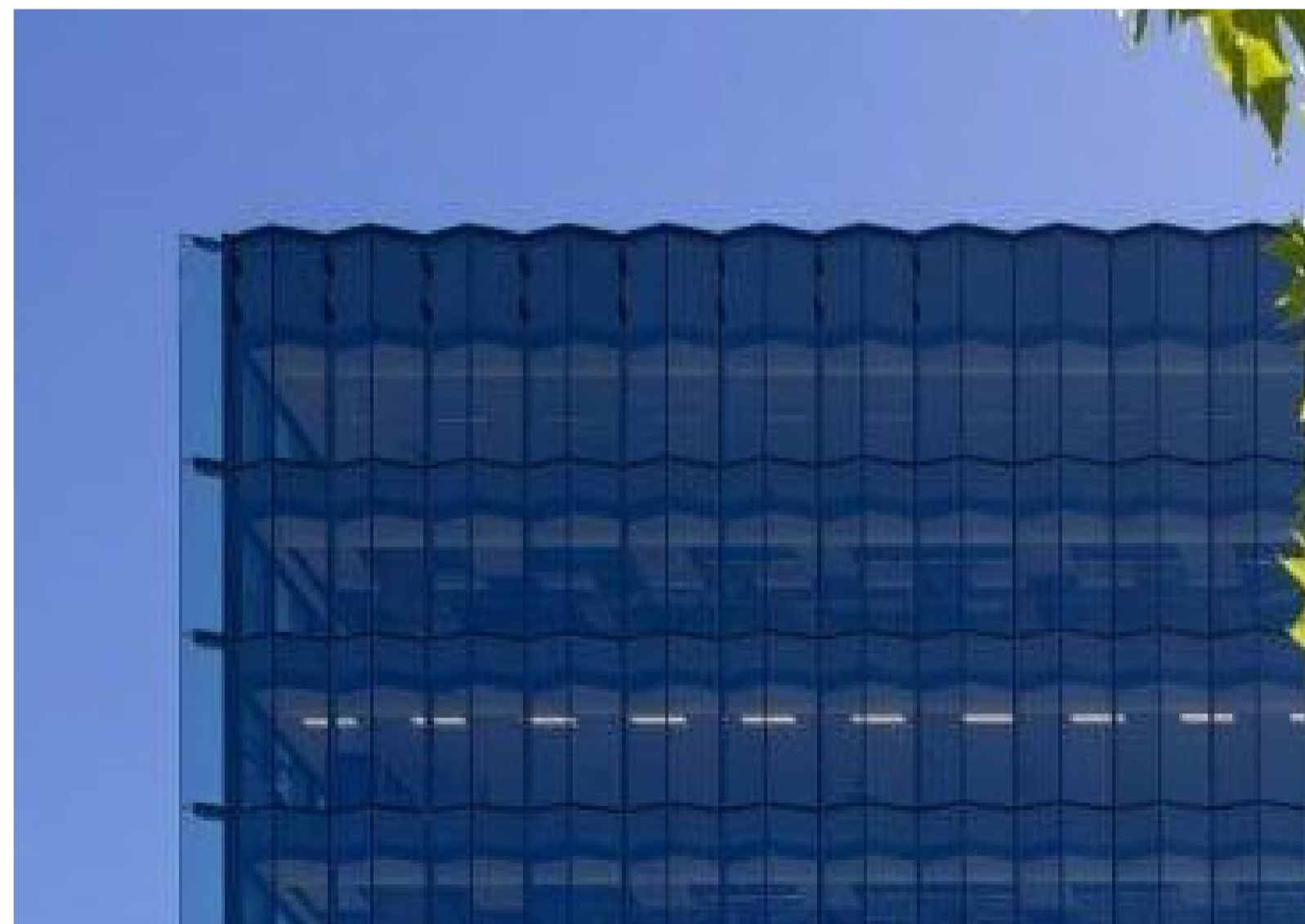

**WINDOWS / FRAMING**  
 ALUMINIUM FRAMED (UNIVERSAL ANODISERS SATIN CHARCOAL GREY)

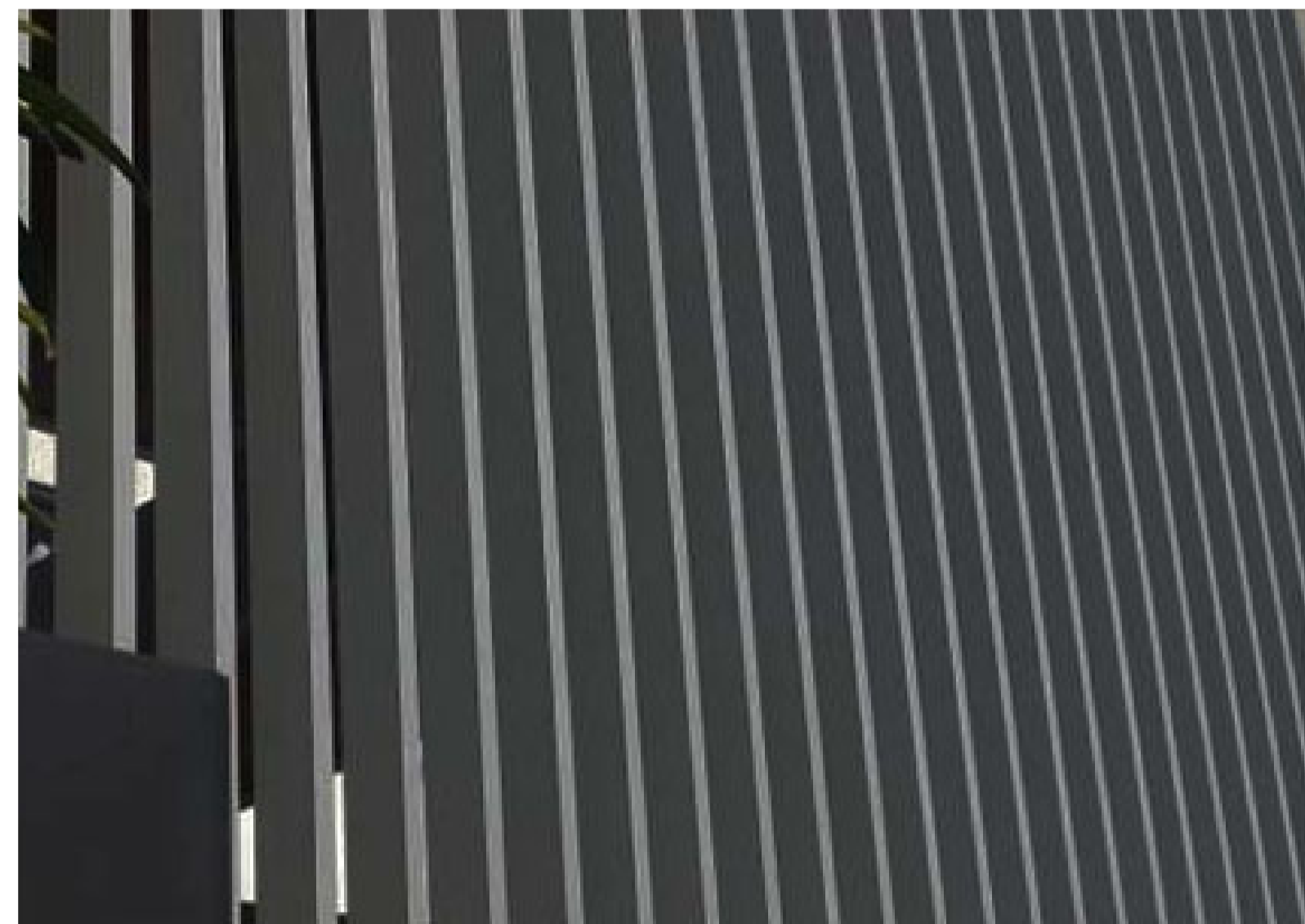

**VERTICAL LOUVRES (LVR)**  
 POWDER COAT ALUMINIUM (INTERPON D2525 SABLE BRILLIANCE MATT) - TO MATCH CL1

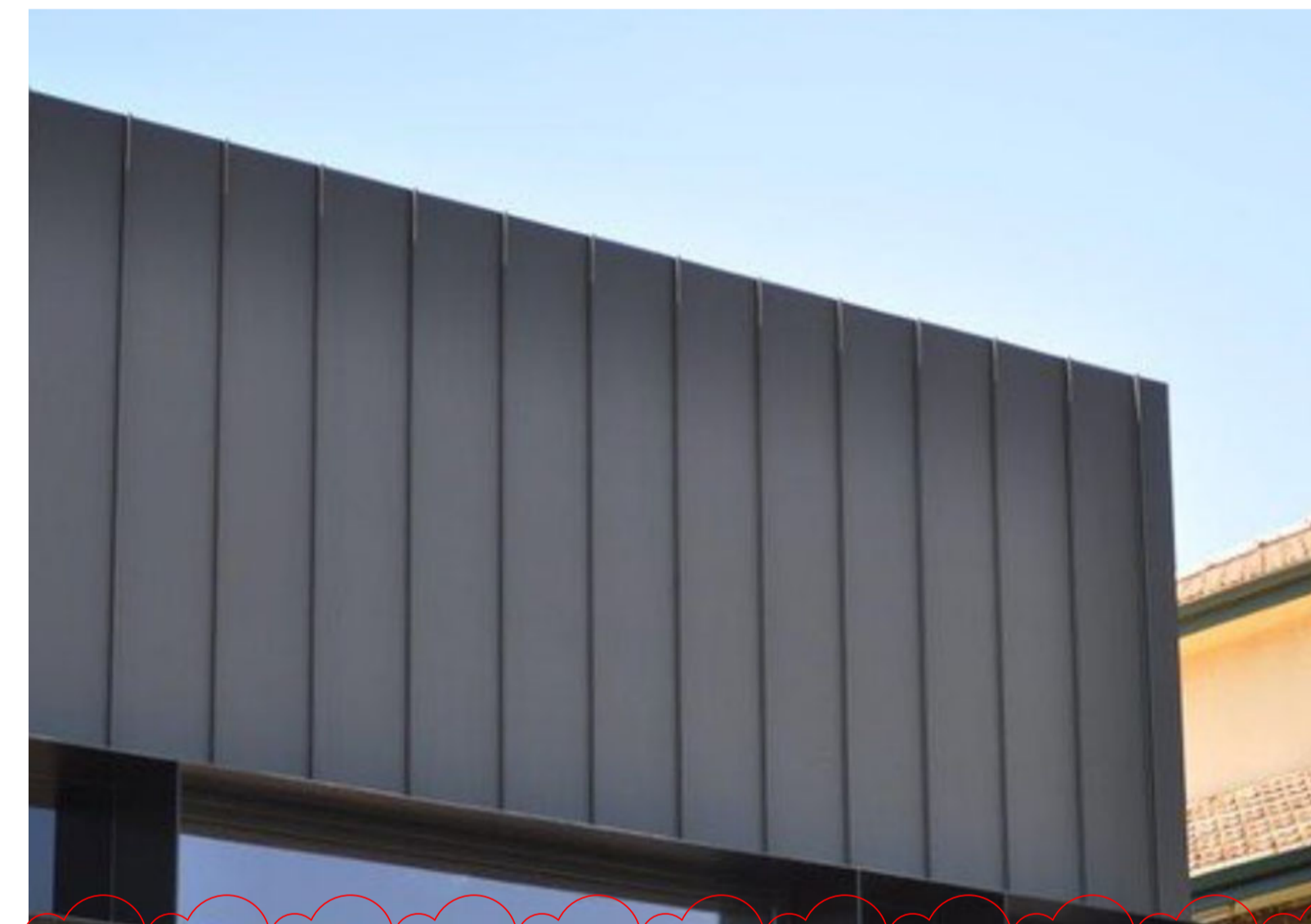

**CLADDING (CL1)**  
 STANDING SEAM STEEL CLADDING WITH POWDER COAT FINISH (INTERPON D2525 SABLE BRILLIANCE MATT) - TO MATCH LVR



**METAL FINISH (MF1)**  
 POWDER COAT STEEL AND ALUMINIUM (INTERPON D2525 SABLE CORTEN)

CLIENT <b>BELVOIR ST THEATRE LTD.</b> T+ (02) 9699 3444
STRUCTURAL CONSULTANT <b>TTW</b> T+ (02) 9439 7288
BUILDING SERVICES CONSULTANT <b>INTROBA</b> T+ 61 294 319 478
SUSTAINABILITY CONSULTANT <b>INTROBA</b> T+ 61 294 319 478
ACOUSTIC CONSULTANT <b>RESONATE</b> T+ (02) 8355 4888
BCA & DDA CONSULTANT <b>DESIGN CONFIDENCE</b> T+ (02) 8399 3707
TOWN PLANNER & SOCIAL IMPACT CONSULTANT <b>URBIS</b> T+ (02) 8233 9900
HERITAGE, URBAN DESIGN & TRAFFIC CONSULTANT <b>URBIS</b> T+ (02) 8233 9900
LAND SURVEYOR <b>CMS SURVEYORS</b> T+ (02) 9972 4354
WASTE CONSULTANT <b>FORESIGHT ENVIRONMENTAL</b> T+ +61 0439 911 166

NSW Nominated Architects: Robert Denton Reg. No. 5782, Alex Kibble Reg. No. 6015  
 Do not scale drawings. Verify all dimensions on site. Notify architect of all discrepancies

Rev	Date	Description	Chkd	Auth
A	19/04/23	DA Submission	AK	LEG
B	07/02/24	DA Council RFI	AK	LEG
C	19/03/24	DA Council RFI	AK	LEG

**NOT FOR CONSTRUCTION**

Project  
**BELVOIR STREET THEATRE  
 WAREHOUSE RENEWAL**  
 486-490 ELIZABETH STREET,  
 SURRY HILLS NSW 2010

Drawing Title  
**MATERIALS & FINISHES**

Proj. Dir	Proj. Arch	Drawn	Sheet
AK	LEG	LEG	1
Job No.	Date	Scale	
190005	19/04/23	1 : 2	
Drawing No.	Revision		
AR DA 9101	C		

Tanner Kibble Denton Architects Pty Ltd  
 PO Box 660 Darlinghurst NSW 1300 Australia  
 Level 1, 19 Foster Street, Surry Hills NSW 2010 Australia  
 T +61 2 9281 4399  
 F +61 2 9281 4337  
 www.tkda.com.au



# Landscape Plans

## Level 4

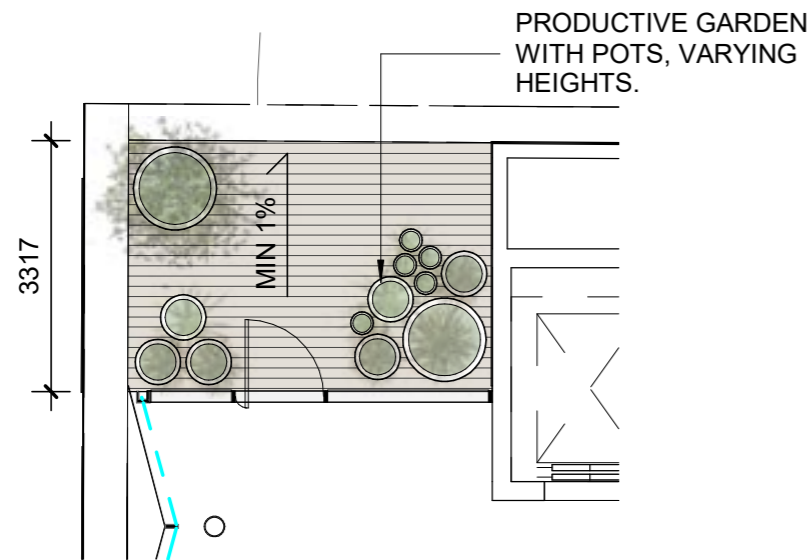

**01 - North-Western Terrace Plan**

Scale 1:100

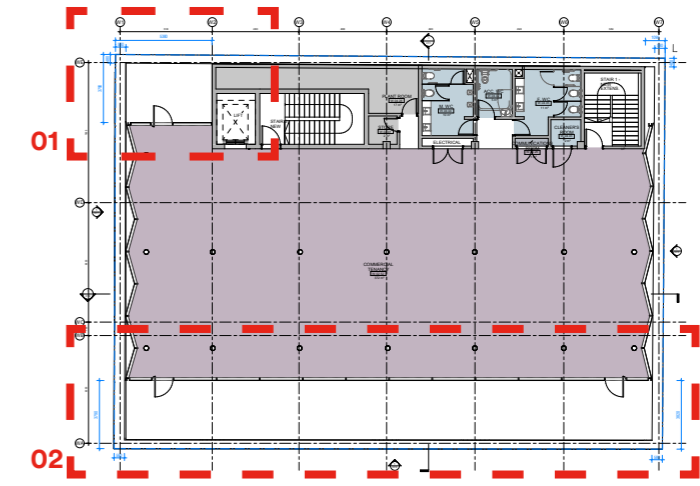

**Level 4 Key Plan**

NTS

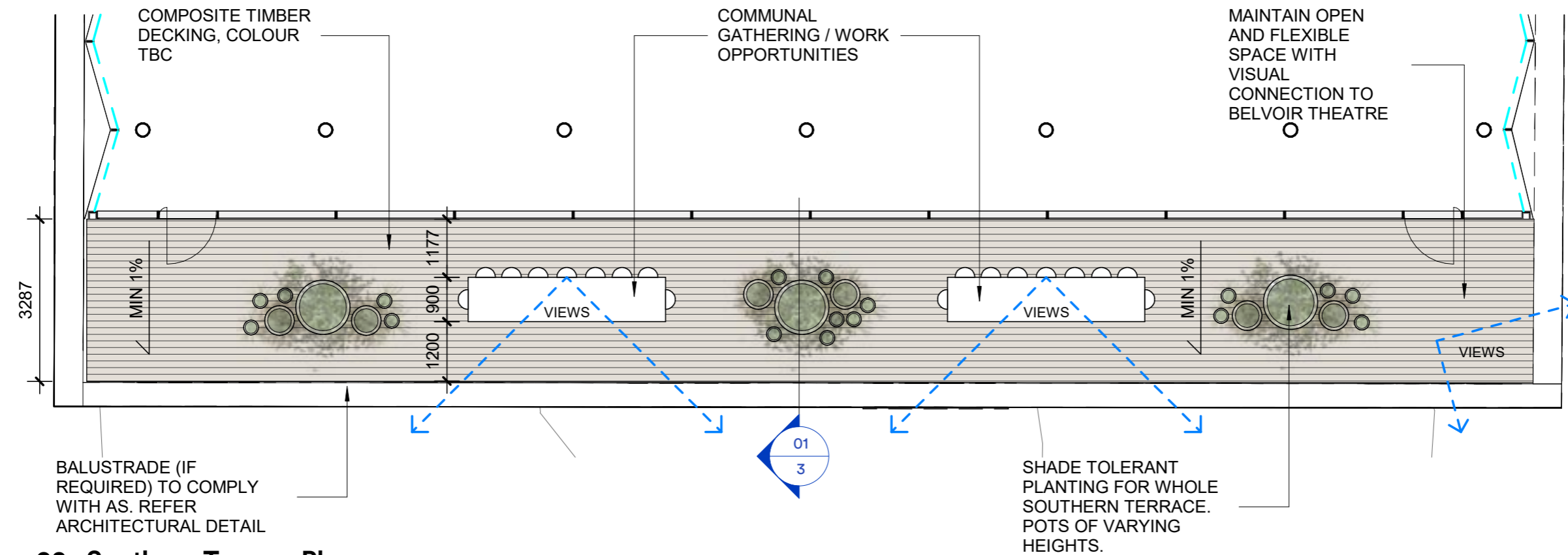

**02 - Southern Terrace Plan**

Scale 1:100

132





# Indicative Landscape Section

Level 4

133

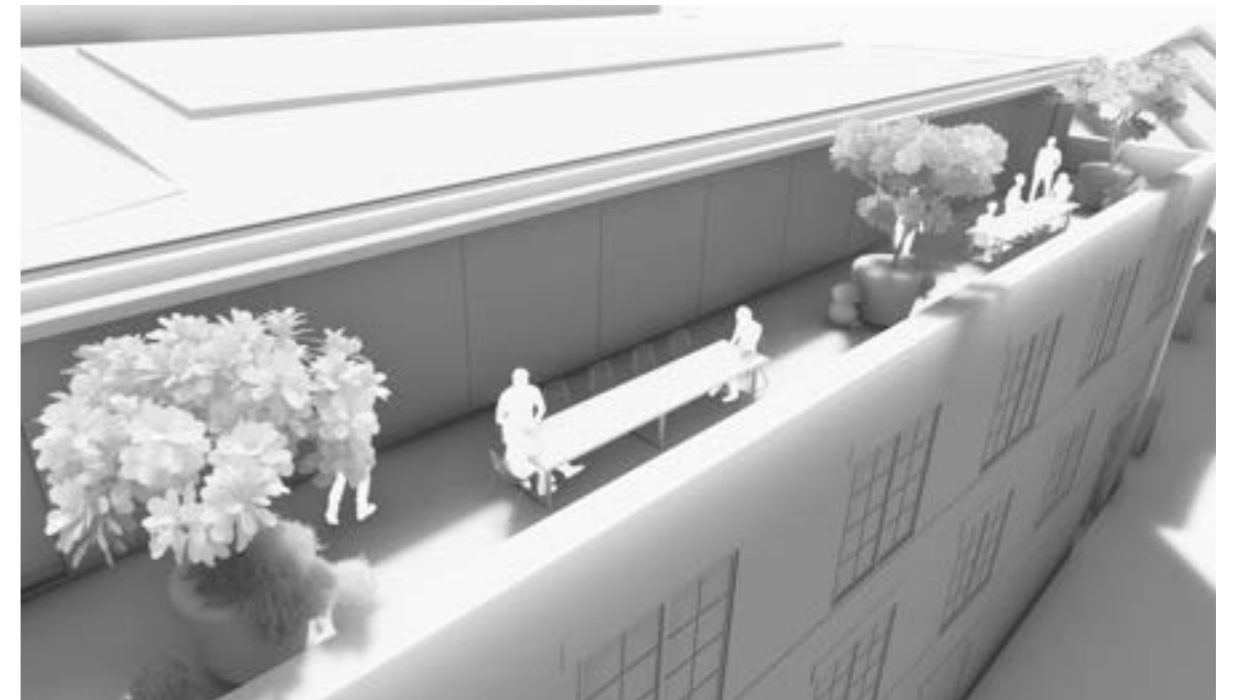
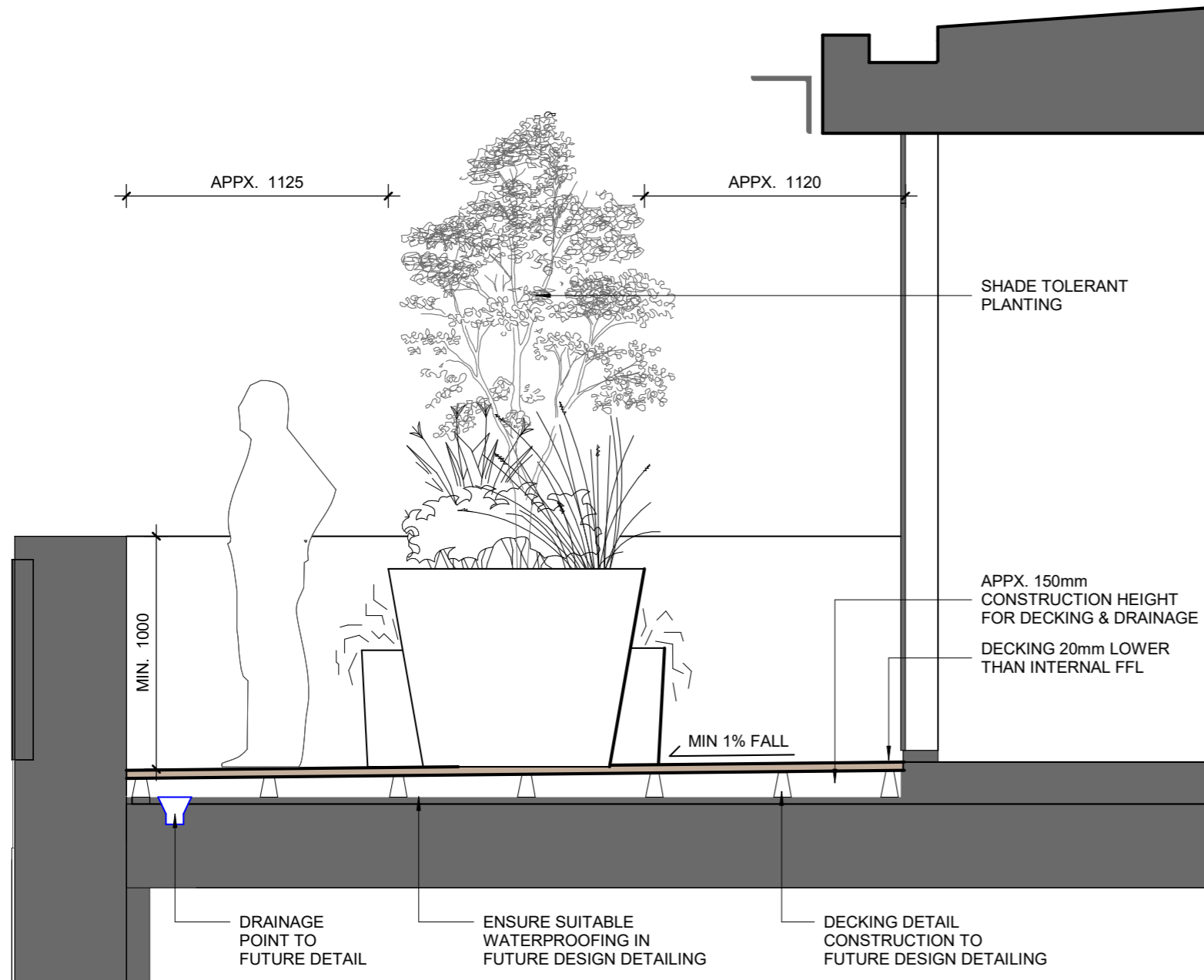

View

## 01 - Southern Terrace Indicative Section

Scale 1:25

# Indicative Planting Species

## Trees

Species	Common Name	Av. Mature Height(m)	Av. Mature Spread(m)
<i>Citrus limon</i>	Lemon Tree	1-2	1-2
<i>Cupaniopsis anacardioides</i>	Tuckeroo	up to 5	up to 5
<i>Gordonia axillaris</i>	Fried Egg Plant	3-5	1-3
<i>Livistona australis</i>	Cabbage Tree Palm	up to 25	0.5-2
<i>Magnolia grandiflora 'Little Gem'</i>	Magnolia Little Gem	4-5	1-3
<i>Tristania laurina</i>	Water Gum	up to 5-15	up to 3-6
<i>Waterhousea floribunda</i>	Weeping Lilly Pilly	up to 25	up to 5-10

## Small Shrubs, Grasses & Groundcovers

Species	Common Name	Av. Mature Height(m)	Av. Mature Spread(m)
<i>Agave attenuata</i>	Fox Tail Agave	1.2	1-1.5
<i>Alpinia nutans</i>	Dwarf Cardamon Ginger	0.5-1	0.5-1.5
<i>Casuarina glauca 'Cousin It'</i>	Cousin It	0.1-0.15	0.5-1
<i>Coleus scutellarioides</i>	Painted Nettle	0.3-0.9	0.3-0.9
<i>Crassula ovata</i>	Jade Plant	0.6	0.6
<i>Dichondra argenta</i>	Silver Falls	0.1	1
<i>Dichondra repens</i>	Kidney Weed	0.05-0.15	1.0-2.0
<i>Hosta hybrid</i>	Hosta Blue Mouse Ears	0.4-0.5	0.5
<i>Hosta hybrid</i>	Hosta Minute Man	0.5	0.5
<i>Plectranthus plepalila</i>	Mona Lavender	0.6	0.6
<i>Rosmarinus officinalis</i>	Rosemary	0.3-0.6	0.4-1
<i>Rhaphiolepis indica 'Oriental Pearl'</i>	Indian Hawthorn	0.4-0.8	0.5-1
<i>Sansevieria zeylanica</i>	Snake Plant	0.9	0.3
<i>Salvia officinalis</i>	Sage	0.2-0.4	0.4-0.7
<i>Viola hederacea</i>	Native Violet	0.1	0.5-1

## Specification Notes

1. Levels information within this package is indicative and shown for design intent only.
2. Irrigation requirements to be developed in future design details. Coordination between client and future tenant will help determine extents of desired rooftop irrigation.
3. Irrigation system must be designed, supplied and installed by an experienced specialist contractor.
4. Before planting begins, thoroughly water the planting areas. Keep the areas moist during planting. Water the trees and new plants immediately after planting and thereafter as required.
5. Drainage solution(s) to be closely developed in future detailed design with the architects and relevant specialists.
6. Planting on rooftop terraces to consider potential impact of wind gusts and specify pots, fill medium and planting to suit. Weight calculations to be coordinated with architects and structural planners.
7. Plant failure and replacement will be coordinated in an agreement between the client and future tenant.
8. Plant maintenance and pruning also to be coordinated in an agreement between the client and future tenant.

134

## Planting Notes:

Plant list provided is indicative.

Productive garden plant species will be coordinated post occupancy. Companion planting choices are encouraged in the productive garden.

Productive garden best oriented in the North-Western balcony due to available solar access.



*Crassula ovata*  
Jade Plant

*Alpinia nutans*  
Dwarf Cardamon Ginger

*Dichondra repens*  
Kidney Weed

*Plectranthus Plepalila*  
Mona Lavender

*Casuarina glauca 'Cousin It'*  
Cousin It

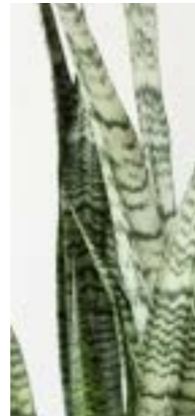

*Sansevieria zeylanica*  
Snake Plant

*Dichondra argenta*  
Silver Falls

*Citrus Limon*  
Lemon Tree

*Magnolia grandiflora 'Little Gem'*  
Magnolia Little Gem

# Indicative Planting & Material Palette

## Tones and textures



Opportunity for re-used / second-life pots / planters to create a sense of weathered or faded glamour. Materials could include: terracotta, concrete, rustic and clay baked pieces or timber. Additional furniture items to be coordinated between client and future tenant.



Productive garden variety



Variety of pot styles and sizes

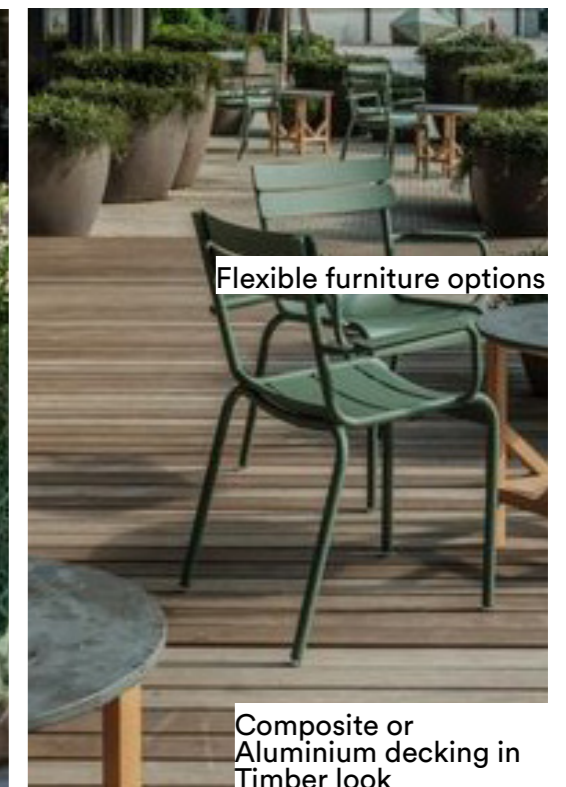

Flexible furniture options

Composite or Aluminium decking in Timber look